

Genomics Division

LPL - Yusuf Sarai - Lab
4/1-3, AUROBINDO MARG, YUSUF SARAI

DELHI

Name : Ms. KHUSHI	Age : 5 Years	Gender : Female	Collected : 02/08/2022 14:33:00
Lab No. : 169914909	Ref by : DR AIIMS HOSPITAL		Received : 02/08/2022 14:38:48
A/c Status : P			Reported : 06/08/2022 15:34:44
			Report Status : Final

CHROMOSOME ANALYSIS FOR HEMATOLOGIC MALIGNANCY *

Result Summary

Normal

Interpretation

This is an incomplete study as only fifteen metaphases of suboptimal morphology could be obtained for analysis, which appear normal. Correlation of chromosomal studies with clinical and hematological findings is recommended.

Specimen

Bone marrow

Medium

RPMI - 1640, Hi - Karyol RPMI

Method

24 hr unstimulated cultures with appropriate serum & antibiotics

Banding Method

Banding Resolution: 450-550

Stain Name	Cells Analysed	Cells Counted	Karyograms Prepared
GTG	15	15	02
TOTAL	15	15	02

Abbreviations: GTG=G-banding; QFQ=Q-banding; DAPI=DAPI-staining; CBG=C-banding; AGNOR=Silver-staining; NON=Non-banded

The sum of cells analyzed and cells counted equals the total cells examined.

Result (ISCN 2020)*

46,XX[15]

Reason for referral

Not provided

*Karyogram attached

GENEVOLVE

Genomics Division

LPL - Yusuf Sarai - Lab
4/1-3, AUROBINDO MARG, YUSUF SARAI
DELHI

Name : Ms. KHUSHI

Lab No. : 169914909

A/c Status : P

Age : 5 Years

Ref by : DR AIIMS HOSPITAL

Gender: Female

Collected: 02/08/2022 14:33:00

Received: 02/08/2022 14:38:48

Reported: 06/08/2022 15:34:44

Report Status: Final

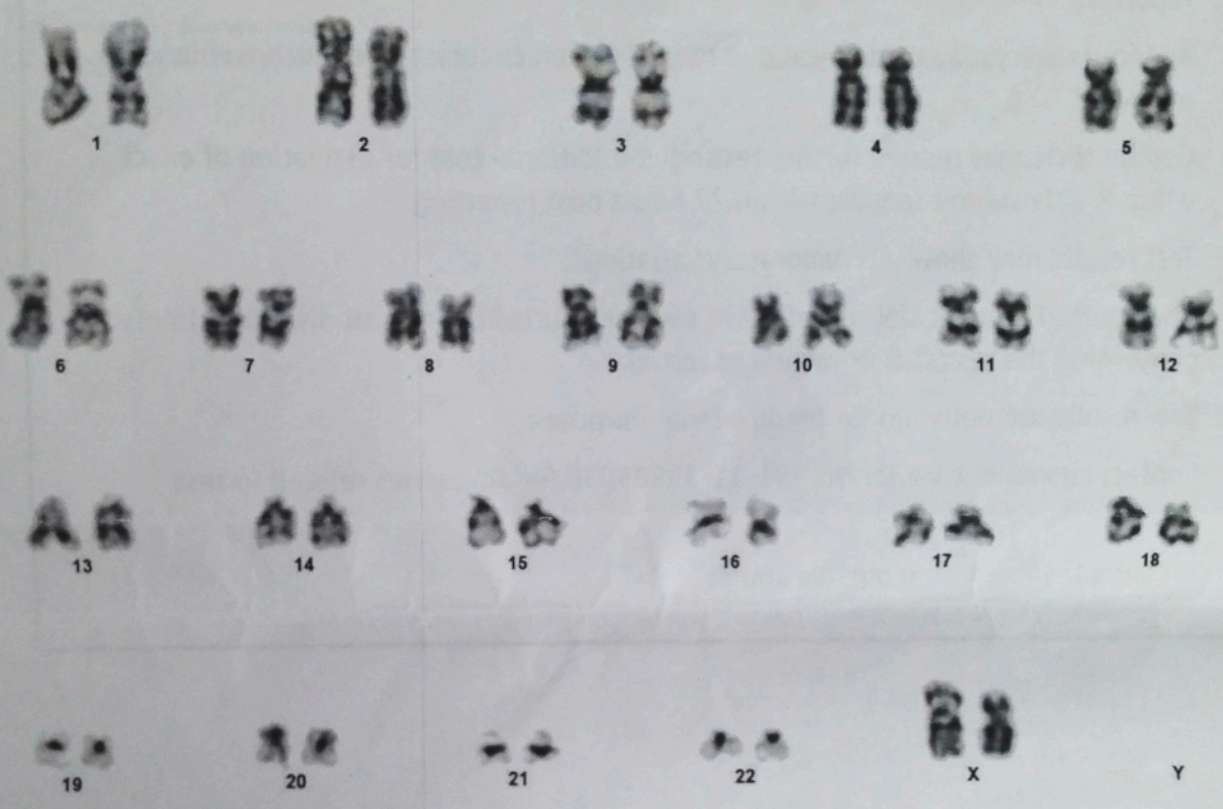

Vamshi Krishna Thamtam
 Dr. Vamshi Krishna Thamtam
 MD (Pathology), PDF (Genetics)
 Head - Genomics
 PathLabs Ltd

NRL - Dr Lal

Leena
 Dr. Leena Rawal
 PhD, Molecular Genetics
 Principal Research Scientist-I
 Cytogenomics

(Clinical)
 NRL - Dr Lal PathLabs Ltd

Kamal Modi
 Dr. Kamal Modi
 MD, Biochemistry
 Consultant Biochemist
 NRL - Dr Lal PathLabs Ltd

* Test conducted under NABL scope MC-2113, LPL-NATIONAL REFERENCE LAB at NEW DELHI



अखिल भारतीय आयुर्विज्ञान संस्थान, नई दिल्ली
All India Institute Of Medical Sciences, New Delhi

UHID:	106102308	Sex :	Female
Patient Name :	Miss KHUSHI KUMARI	Sample Received Date :	29-Jul-2022 15:14 PM
Age :	5Y	Department :	Hematology
Lab Name:	Dept. of Laboratory Medicine	Lab Sub Centre:	Smart Lab New OPD Block
Reg Date :	29-Jul-2022 15:14 PM	Sample Collection Date:	29-Jul-2022 12:29 PM
Recommended By:	Dr. Manoranjan Mahapatra	Lab Reference No:	2211418247

Sample Details : LH2907221238

Sample Type : Whole Blood

Report

HEMATOLOGY

Test Name (Method)	Result	UOM	Reference
Hb (S-Optometry)	7.70	g/dL	11.0 - 14.0
Hematocrit (Direct. Centrif)	23.40	%	34 - 40
RBC count (Impedance)	2.55	10 ⁶ /μL	4.0 - 5.2
WBC count (Flow cytometry)	2.32	10 ³ /μl	5.0 - 15.0
Platelet count (Flow cytometry)	252.00	10 ³ /μL	200 - 490
MCV (Calculated)	91.80	fL	75 - 87
MCH (Calculated)	30.20	pg	24 - 30
MCHC (Calculated)	32.90	g/dL	31 - 37
RDW-CV (Calculated)	15.50	%	11.6 - 14
Neutro (Flow cytometry)	7.80	%	30-60%
Lympho (Flow cytometry)	84.50	%	29-65%
Eosino (Flow cytometry)	1.70	%	1-4%
Mono (Flow cytometry)	5.60	%	2-10%
NRBC	5	%	
Baso (Flow cytometry)	0.40	%	0-1%
Neutro - Abs (Calculated)	0.18	10 ³ /μl	1.5-8.0
Lympho- Abs (Calculated)	1.96	10 ³ /μl	6.0-9.0
Eosino - Abs (Calculated)	0.04	10 ³ /μl	0.1 - 1.0
Mono - Abs (Calculated)	0.13	10 ³ /μl	0.2 - 1.0
Baso - Abs (Calculated)	0.01	10 ³ /μl	0.02 - 0.1
Reticulocyte count - Abs	0.0000	cells/uL	
PS for (Others)	(!)		
Corrected Reticulocyte	0.50	%	0.5 - 2.0%

Remarks: RBC: Mild anisocytosis. Predominantly normocytic normochromic seen..WBC: As given..Platelets: As given..Impression: Normocytic normochromic anemia..No Hemoparasites seen in the smear examined..Advice Serum iron studies (if clinically indicated). Kindly correlate clinically.

-----End of Report-----

Attention: Please collect blood samples by puncturing the rubber cap of the vacutainers. Manual opening of caps and filling it must be avoided strictly. Lab reports are subjected to pre-analytical errors due to inappropriate patient preparation, phlebotomy practices, storage and transport. Please inform SMART Lab in case of any discrepancies with the expected results on the same day on Ext.no. 2526



अखिल भारतीय आयुर्विज्ञान संस्थान, नई दिल्ली
All India Institute Of Medical Sciences, New Delhi

UHID: 106102308 Sex: Female
 Patient Name: Miss KHUSHI KUMARI Sample Received Date: 29-Jul-2022 15:38 PM
 Age: 5Y Department: Hematology
 Lab Name: Dep. of Laboratory Medicine Lab Sub Centre: Smart Lab New OPD Block
 Reg Date: 29-Jul-2022 14:42 PM Sample Collection Date: 29-Jul-2022 12:27 PM
 Recommended By: Dr. Manoranjan Mahapatra Lab Reference No: 2211417740
 Sample Details: I C 2907221784 Sample Type: Serum

Report

BIOCHEMISTRY

Test Name (Methodology)	Result	UOM	Reference
Urea (Enzymatic)	15	mg/dL	17 - 49
Creatinine (Jaffe's reaction)	0.2	mg/dL	0.3 - 0.6
Uric Acid (enzymatic colorimetric)	3.2	mg/dL	2.4-5.7
Calcium (Spectrophotometric)	8.9	mg/dL	8.8 - 10.8
Phosphorus (colorimetric)	5.1	mg/dL	2.5-4.5
Sodium (Ion Selective Electrode)	137	mmol/L	135 - 145
Potassium (Ion Selective Electrode)	3.9	mmol/L	3.5-5.1
Chloride (Ion Selective Electrode)	102	mmol/L	98-107
Bilirubin (T) (Colorimetric)	0.35	mg/dL	0 - 1
Bilirubin (D) (Diazo Reaction)	0.18	mg/dL	0 - 0.2
Bilirubin (I) (Diazo Reaction)	0.17	mg/dL	0 - 0.9
ALT (Colorimetric)	318	U/L	0 - 23
AST (Colorimetric)	304	U/L	<=32
ALP (Colorimetric)	769	U/L	142 - 335
Total protein (Bromocresol Green)	7.5	g/dL	6.0 - 8.0
Albumin (Bromocresol Green)	4.1	g/dL	3.8 - 5.4
Globulin (Calculated)	3.4	g/dL	3.0 - 3.7
A/G ratio (calculated)	1.2		0.8-2.0

-----End of Report-----

Dr. Sudip Kumar Datta
(Biochemistry & Immunoassay)

Dr. Tushar Sehgal
(Hematology & Coagulation)

Dr. Suneeta Meena
(Serology)

Dr. Ramji Rao Ramijinni
29-Jul-2022 20:24

Attention: Please collect blood samples by puncturing the rubber cap of the vacutainers. Manual opening of caps and filling it must be avoided strictly. Lab reports are subjected to pre-analytical errors due to inappropriate patient preparation, phlebotomy practices, storage and transport. Please inform SMART Lab in case of any discrepancies with the expected results on the same day on Ext.no. 2526



अखिल भारतीय आयुर्विज्ञान संस्थान, नई दिल्ली
All India Institute Of Medical Sciences, New Delhi

UHID: 106102308 Sex: Female
Patient Name: Miss KHUSHI KUMARI Sample Received Date: 03-Aug-2022 13:57 PM
Age: 5Y Department: Hematology
Lab Name: Dept of Laboratory Medicine Lab Sub Centre: Smart Lab New OPD Block
Reg Date: 03-Aug-2022 13:57 PM Sample Collection Date: 03-Aug-2022 12:09 PM
Recommended By: Dr. Manoranjan Mahapatra Lab Reference No: 2211433432

Sample Details : LH0308221079

Sample Type : Whole Blood

Report

HEMATOLOGY

Test Name (Methodology)	Result	UOM	Reference
Hb (SLS-photometry)	8.09	g/dL	11.0 - 14.0
Hematocrit (Direct Measure)	24.50	%	34 - 40
RBC count (Impedance)	2.64	$10^6/\mu\text{L}$	4.0 - 5.2
WBC count (Fluo. flow cytometry)	2.48	$10^9/\mu\text{l}$	5.0 - 15.0
Platelet count (Impedance)	353.00	$10^3/\mu\text{L}$	200 - 490
MCV (Calculated)	92.80	fL	75 - 87
MCH (Calculated)	30.30	pg	24 - 30
MCHC (Calculated)	32.70	g/dL	31 - 37
RDW-CV (Calculated)	17.50	%	11.6 - 14
Neutro (Fluo. flow cytometry)	14.90	%	30-60%
Lympho (Fluo. flow cytometry)	77.00	%	29-65%
Eosino (Fluo. flow cytometry)	0.40	%	1-4%
Mono (Fluo. flow cytometry)	7.30	%	2-10%
NRBC	1	%	
Baso (Fluo. flow cytometry)	0.40	%	0-1%
Neutro - Abs (Calculated)	0.37	$10^9/\mu\text{l}$	1.5-8.0
Lympho- Abs (Calculated)	1.91	$10^9/\mu\text{l}$	6.0-9.0
Eosino - Abs (Calculated)	0.01	$10^9/\mu\text{l}$	0.1 - 1.0
Mono - Abs (Calculated)	0.18	$10^9/\mu\text{l}$	0.2 - 1.0
Baso - Abs (Calculated)	0.01	$10^9/\mu\text{l}$	0.02 - 0.1

—End of Report—

Dr. Sudip Kumar Datta
(Biochemistry & Immunoassay)

Dr. Tushar Sehgal
(Hematology & Coagulation)

Dr. Suneeta Meena
(Serology)

Dr. Malvika Gaur MD (Pathology)
03-Aug-2022 18:36

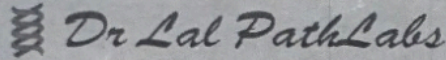

Regd. State Dr. Lal PathLabs Limited
 Customer Care 011-30403210
 E-Mail Customer.Care@lalpathlabs.com
 Fax 91-11-3040-3204
 Registration Location 4/1-3 AUROBINDO MARG, YUSUF SARAI(NEAR AIIMS GATE NO.3), SOUTH WEST DELHI-110016
 Phone 011-30403237
 Web www.lalpathlabs.com



169914909

Bill of Supply/Cash Receipt
Please bring this receipt for report collection

Invoice No	DL1718/065107015	GST No *	07AAACD3377J1ZK
Patient Name	MS. KHUSHI	Lab Code / CC Code	L60, Yusuf Sarai – Lab
Lab ID	169914909	Date & Time	02/08/2022 02:34:04 pm
Patient ID	PID138803709	Mode of Payment	Debit Card
Age & Sex	5 years/Female	SAC Code	999316
Contact Number	9608849077	CIN No	L74899DL1995PLC065388

Patient Employee Code : 001045	Reference Doctor : DR AIIMS HOSPITAL
Card No : NIL	Corporate Code : NIL

S.No	Test Code	Test Name	Estimate of report by #	Price
1	Q005	CHROMOSOME ANALYSIS FOR HEMATOLOGIC MALIGNANCY	09/08/2022 11:00 AM	2,100

Total: 2,100
 Misc Charges: 0
 Paid Amount: 2,100
Balance: 0

Amount Paid in Words : Two Thousand One Hundred Only

This is a computer generated receipt and does not require signature/stamp

*Dr. Lal PathLabs Ltd. is exempt from GST being as a health care services provider.

Note: # Reports may be delayed due to unforeseen circumstances; inconvenience regretted
 A new Lab ID will be issued for any sample submitted after above registration date

Sunday Open : Sample Collection Timing : 7:00 AM To 7:00 PM Report Timing : As per test schedule
 Pathology Lab reports can be downloaded from our website www.lalpathlabs.com or Mobile App (Android/iOS)

Online Reports can be downloaded only after complete payment.
 Cumulative/comparative reports for last 3 visits available online. Applicable only for quantitative tests if the same test(s)/panel(s) have been ordered; Reference Ranges and Methods will not be documented in Cumulative report; Cumulative test results comparison apply only for samples given at the same laboratory location

You may experience delay in your report delivery time on account of COVID-19/Coronavirus situation. Regret inconvenience and appreciate your understanding.

By accepting this invoice / transacting with the Company, I agree/confirm having understood the Terms and Conditions mentioned in Dr. Lal PathLabs Privacy Policy and Terms of Use (as available on the website).



अ० भा० आ० सं० अस्पताल / A.I.I.M.S. HOSPITAL बहिरंग रोगी विभाग / Out Patient Department

अस्पताल के अन्दर धूम्रपान मना है। / SMOKING IS PROHIBITED IN HOSPITAL PREMISES

स्वास्थ्य भारत
HEMATOLOGY OPD
3rd floor, OPD Block, AIIMS

शरीरमाद्यं खलु धर्मसाधनम्



उपचार विभाग
UHID: 106102308
Dept No: 20220240112910

कक्ष / Room

C-506

Unit-I
Hematology Screening OPD
Queue No: N44

15/07/2022

सौम. दुध. युक्त

रुग्णी कुमारी
KHUSHI KUMARI
5Y / F)
D/O SANDHI CHOLHAN

Add: C-10CH PO SEMRAON PS MIRGANJ
GOPALGANJ, BHAR, Pin.0, INDIA

Mob: 9548439508

New Patient General F 10



Reporting: 10.00 AM-10.30 AM

OPR-6

H 11 2910 / 2022

कृत सं० / O.P.D. Regn. No.

पता / Address

निदान / Diagnosis

दिनांक / Date

उपचार / Treatment

58

2 AA

58 → new file → 526/2022

Todo

- 1) CBC & Retic ✓
- 2) IronA + Bx + CTG ± IPT ✓
- 3) Stress CTG ✓
- 4) FNH for flow ✓
- 5) Vial markers (RET / CRT / electrolytes) ✓

Add

- 1) Transfuse to maintain AB > 8, PL > 10,000
- 2) Rm reports after 10 days



Pradhan Mantri Jan Arogya Yojana
Ayushman Bharat
PM-JAY
इस योजना का अंगरेजी पोस्टर
(pmjay.gov.in)

CLEAN AND GREEN AIIMS / एम्स 7 का यही संकल्प, स्वच्छता से काया कल्प
अंगदान-जीवन का बहुमूल्य उपहार / ORGAN DONATION - A GIFT OF LIFE
O.R.B.O., AIIMS, 26588360, 26593444, www.orbo.org Helpline - 1060 (24 hrs service)



Hematology OPD
CL No: 2022/H/112910
UHID: 106102308
KHUSHI 5Y19D

Hematology OPD
Queue No: F9
Room: C-512
JHID 106102308 03-08-2022

81

Hematology OPD
CL No: 2022/H/112910
UHID: 106102308
KHUSHI 5Y1MON9D

Hematology OPD
Queue No: F4
Room: C-512
UHID 106102308 24-08-2022

72

24/8/2022

① Hypocellular. Acute lymphoblastic leukemia BM ~ 30% Blasts 90-95% Cellularity

② Admo

- ① Admission in C2 ward
- ② Meet Dr Deepika in Day Care for help

T. Septin SS (11 SW) on Mon/Wed/Fri
 T. Aziclor DT 4W (11 SW)
 T. Alloprimol 1W (10 SW)

8

Dr. RISHI DHAWAN
 सहायक अध्यापक/Assistant Professor
 रूग्ण विज्ञान विभाग/Deptt. of Hematology
 अ.बी.एस. नए दिल्ली/A.I.I.M.S., New Delhi-29

<https://www.childhelpinghand.org/>

CD20: Negative in immature cells

CD3: Positive in scattered T cells and small aggregates.

E-cadherin: Highlights regenerating erythroid colonies

MPO: Positive in scattered myeloid precursors and regenerating cells.

Impression: Peripheral blood shows bicytopenia. Bone marrow aspirate is dilute however shows increase in blasts ~6%. Imprint smears show many bare nuclei and ~30% blasts. Immunophenotyping (22F-201) from bone marrow shows B-lymphoid blasts. Overall findings are compatible with precursor B-Acute lymphoblastic leukemia.

NOTE:

The platelet count on the requisition form filled on 15th July 2022 is mentioned as 25000/uL. Kindly exclude steroid intake/ alternative therapy.

Consultant In charge: Dr.Jasmita

Senior residents: Dr Narasimha, Dr Preeti

BONE MARROW ASPIRATE

Bone marrow aspirate number:	B-1689-22	Bone marrow biopsy number	22Bx-1680
Clinical details	Fever, pallor requiring transfusion since one month, rashes after iv antibiotic therapy from outside. Pancytopenia under evaluation		
Hemoglobin (g/dL)	WBC (X10 ⁹ /L)	Platelet count (X10 ⁹ /L)	
7.2	3.25	303	
DLC (%): - N-14, L-78, M-08. Absolute neutrophil count =448/mm ³ Absolute Reticulocyte count =75300/mm ³ . 2Nucleated RBCs/100WBC.			
Peripheral smear shows bicytopenia with occasional blasts with lymphoid predominance. Red cells are normocytic normochromic. Platelets are adequate.			
Aspirate:	Pauciparticulate		
Cellularity:	Hemodiluted smears. Touch imprints are cellular		
Lineage	Adequacy	Morphology	
Erythropoiesis	Seen	Normoblastic	
Megakaryopoiesis	Occasional seen		
Granulopoiesis	Relatively reduced		
Myelogram:			
Blasts (%)	06	Metamyelocytes (%)	01
		Monocytes (%)	-
Promyelocytes (%)	-	Neutrophils (%)	10
		Eosinophils (%)	-
Myelocytes (%)	04	Lymphocytes (%)	46
		Basophils (%)	-
		Plasma cells (%)	-
		Erythroid precursors (%)	35
		Others (%)	-
Description: Blasts are increased, touch imprint smears show numerous bare nuclei and ~30% blasts.			
MPO cytochemistry: Non contributory			
Bone marrow biopsy: Adequate bone marrow biopsy shows 90-95% cellularity. Erythroid colonies are adequate with normoblastic to megaloblastic maturation. Megakaryocytes are adequately seen with normal morphology. There is interstitial as well as paratrabecular increase in immature cells ?blasts. There is interstitial prominence of lymphoid cells. Maturing myeloid series is relatively suppressed. Focal paratrabecular fibrosis present.			
Impression: Peripheral blood shows bicytopenia. Bone marrow aspirate is dilute however shows increase in blasts ~6%. Imprint smears show many bare nuclei and ~30% blasts. Immunophenotyping (22F-201) from bone marrow shows B-lymphoid blasts. Overall findings are compatible with precursor B-Acute lymphoblastic leukemia.			
NOTE:			
1. Immunohistochemistry is awaited. Please collect report from room no-201, dept of haematology.			
2. The platelet count on the requisition form filled on 15th July 2022 is mentioned as 25000/uL. Kindly exclude steroid intake/ alternative therapy.			

Consultant In charge: Dr.Jasmita

Senior residents: Dr Narasimha, Dr Preeti

This is an electronically generated report, authorized signature is not required. The test reports have been authenticated. Partial reproduction of the report is not permitted.



Name: Baby KHUSHI KUMARI	Client Details: Safdarjung Hospital 3
Age: 5 Yrs Sex: Female	
Ref. No. 1677224	Acc. ID: 440022077684
Regd. Dt: 30/07/2022	Refd. By: AIIMS
Coll Dt. Tm: 30/07/2022 17:02:49	Report Dt. Tm: 23/08/2022 18:17:16
Recd Dt. Tm: 30/07/2022 19:02:55	Hospital No.:

PROTOCOL ADAPTED FOR CHROMOSOME BREAKAGE STUDY FOR FANCONI'S ANEMIA

The peripheral blood was collected in sodium heparin vacutainer in sterile conditions. A sex and age matched healthy individual with no history of alcohol, smoke and drugs was taken as control. The peripheral blood culture were set-up in Karyomax, (Gibco, USA) by following 3 different methods:

1. A set of two blood cultures of patient and healthy individual, single for each, were set in Karyomax, (Gibco, USA) for 72 hours with no addition of any breakage inducing agent.
2. An another set of two blood cultures of patient and healthy individual, single for each, were set in Karyomax, (Gibco, USA) for 72 hours. A breakage inducing agent Mitomycin-C at a concentration of 50 ng/ml was added at 48 hours of initiation of culture.
3. A third set of two blood cultures of patient and healthy individual, single for each, were set in Karyomax, (Gibco, USA) for 72 hours. A breakage inducing agent Mitomycin-C at a concentration of 100 ng/ml was added at 48 hours of initiation of culture.





Name: Baby KHUSHI KUMARI	Client Details: Safdarjung Hospital 3
Age: 5 Yrs Sex: Female	Acc. ID: 440022077684
Ref. No.: 1677224	Refd. By: AIIMS
Regd. Dt.: 30/07/2022	Report Dt. Tm.: 23/08/2022 18:17:16
Coll Dt. Tm.: 30/07/2022 17:02:49	Hospital No.:
Recd Dt. Tm.: 30/07/2022 19:02:55	

**Chromosome Breakage Study for Fanconi Anemia
Metaphase Karyotyping: GTG Banding**

Specimen : Heparinized Peripheral Blood

Karyotype : 46,XX

Structural Aberrations : Nil

Numerical Aberrations : Nil

Observations The percentage of breaks and radials are not increased in the patient at highest dose of MMC.
Normal culture and 50 ng/ml MMC induced culture did not show any significant breakages as compared to control individual.
0.28 breaks/cell were observed in cultures at a final concentration of 100ng/ml compared to 0.04 breaks/cell in control.
The percentage of breaks is given in table 1, 2 & 3.

Comment

There are no significant structural aberrations found in metaphases of the Subject studied as compared to control individual. The findings are not in favor of Chromosomal breakage Syndrome.

Limitation: Low grade clonal rearrangements and/or the presence of submicroscopic or cryptic abnormalities may not be evident on conventional karyotyping.

This test was performed at a facility outside Oncquest Laboratories Ltd

RPC
एम.आर.-9 4722
M.R.-9

अखिल भारतीय आयुर्विज्ञान संस्थान, नई दिल्ली-११००२६
All India Institute of Medical Sciences, New Delhi-110029
परामर्श अभिलेख / CONSULTATION RECORD

नाम Name	आयु Age	लिंग Sex	वैवाहिक स्थिति Marital Status	यू.एच.आई.डी. सं. UHID No.
सेवा Service	वार्ड Ward	विस्तार Bed	व्यवसाय Occupation	धर्म Religion
				स्थिति Status

Referred by Dr. SR Menon - Requesting Doctor
to Dr. SR Ophthalmology Consultant & Specialty

Findings :
Date : 28/9/22

Case of ALLC IC bleed
kindly do urgent fundoscopy
for this pt -

Diagnosis or Impression :

Recommendations:

Consultant's Signature

Standard BFM protocol

Induction (Phase I)

Days	Drug	Date	Drug	Date	Drug	Date	Drug	Date	Drug	Date	Remarks
1	PDN 20mg BD	23/9	VCR 1mg Deep		DNR 16.5mg Deep		IT ARA		MTX		TIT given CNS L
2	PDN	24/9									
3	PDN	25/9					ASP				
4	PDN	26/9							Iy Peg L Asp.		
5	PDN						ASP				
6	PDN										
7	PDN						ASP BMA				
8	PDN	30/9	VCR		DNR						
9	PDN										
10	PDN						ASP				
11	PDN										
12	PDN						ASP				
13	PDN										
14	PDN						ASP				
15	PDN		VCR		DNR						
16	PDN										
17	PDN						ASP				
18	PDN										
19	PDN						ASP				
20	PDN										
21	PDN						ASP				
22	PDN		VCR		DNR						
23	PDN										
24	PDN										
25	PDN										

Height

weight

BSA

Ward
154
204

प्रयोगशाला कायचिकित्सा विभाग
DEPARTMENT OF LABORATORY MEDICINE
रूधिर विज्ञान
HEMATOLOGY

10881

अखिल भारतीय आयुर्विज्ञान संस्थान, अन्सारी नगर, नई दिल्ली-110029
All India Institute of Medical Sciences, Ansari Nagar, New Delhi-110029

नाम/Name	K. M. S. K.	आयु/Age	लिंग/Sex
UHID No.		Consultant	
Ward/OPD	106/102308	Unit/Bed No.	C2/12
Date/Time			
Nature of Anticoagulant : EDTA / Citrate / Heparin / Nil			
Diagnosis / History	ALL		
Previous Lab. Ref. No.		Signature of Doctor	
Today's Lab. Ref. No.		Time of Receipt	

INCOMPLETELY FILLED FORM IS NOT ACCEPTABLE

DEPARTMENT OF HAEMATOLOGY, AIIMS, NEW DELHI
HEMOGRAM LABORATORY

XN series 0

2022/09/23 11:57:04 WB

Ward: Rack: 14

Position: 7 Doctor:

Birth:

Sex: XN-2000-1-R
Nickname:

Ward: KUSHI
10/01/2308 C2/19

WNR

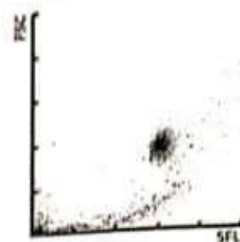

WDF

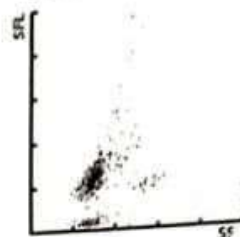

RET

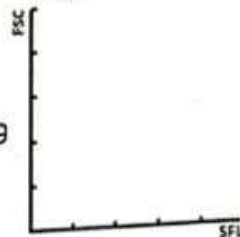

WBC	1.01	-	[10 ³ /uL]	WBC	(4.00	-	11.00)
RBC	2.42	-	[10 ⁶ /uL]	RBC	(4.00	-	5.50)
HGB	7.5	-	[g/dL]	HGB	(12.0	-	16.5)
HCT	21.8	-	[%]	HCT	(37.0	-	50.0)
MCV	90.1	-	[fL]	MCV	(83.0	-	101.0)
MCH	31.0	-	[pg]	MCH	(27.0	-	32.0)
MCHC	34.4	-	[g/dL]	MCHC	(31.5	-	34.5)
PLT	68	*	[10 ³ /uL]	PLT	(150	-	400)
RDW-SD	63.5	+	[fL]	RDW-SD	(37.0	-	54.0)
RDW-CV	20.0	+	[%]	RDW-CV	(11.5	-	14.5)
PDW	15.9	*	[fL]	PDW	(5.0	-	17.0)
MPV	10.8	*	[fL]	MPV	(7.2	-	11.1)
P-LCR	34.6	*	[%]	P-LCR	(13.0	-	43.0)
PCT	0.07	*	[%]	PCT	(0.17	-	0.35)
NRBC	0.00	-	[10 ³ /uL]	NEUT%	(40.0	-	80.0)
NEUT	0.06	*	[10 ³ /uL]	LYMPH%	(20.0	-	40.0)
LYMPH	0.90	*	[10 ³ /uL]	MONO%	(2.0	-	7.0)
MONO	0.05	*	[10 ³ /uL]	E0%	(1.0	-	6.0)
EO	0.00	-	[10 ³ /uL]	BASO%	(0.0	-	1.0)
BASO	0.00	-	[10 ³ /uL]	RET%	(0.00	-	99.99)
IG	0.00	*	[10 ³ /uL]					
RET			[%]					
IRF			[%]					
LFR			[%]					
MFR			[%]					
HFR			[%]					
RET-He			[pg]					
MicroR	5.3		[%]					
MacroR	6.7		[%]					

RBC

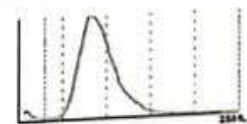

PLT

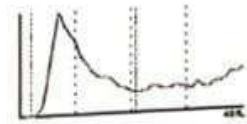

WBC IP Message
Neutropenia
Leukocytopenia
Blasts/Abn Lympho?

RBC IP Message
Anemia

PLT IP Message
PLT Clumps?

TLC - 1000/mm³
PLC - 70,000/mm³

B104, N3, L82, M11

hul

(Senior Resident, Dept. Hematology)

DEPARTMENT OF HAEMATOLOGY
ALL INDIA INSTITUTE OF MEDICAL SCIENCES

Name: _____ CR. No. _____ Diagnosis: _____

Treatment received so far:

Drug	Duration
1. T. Septines 80 in ml/w/18	1 month
2. T. Acidon ST 400 mg 1-0	
3. T. Allopurinol 120 mg 1-0	
4. _____	
5. _____	

6. RBC/FFP/Cryo/Factor Amount: 8 U PRBC, 2 times PRP

Last date of transfusion: 12/7/22

PAST ILLNESS:

- H/o Hypertension/Diabetes/TB/Collagen vascular disease
- Obscure anaemia
- Exposure to radiation
- Drug intake
- Others

FAMILY HISTORY:

- Obscure anemia
- Haemorrhagic disorder
- Leukaemia and other malignancy
- Diagnostic radiation to mother during pregnancy
- Others

PERSONAL HISTORY:

full term NVS, institutional born/bleeder.
mixed diet
appetite: ↓, sleep: adequate

FAMILY TREE:

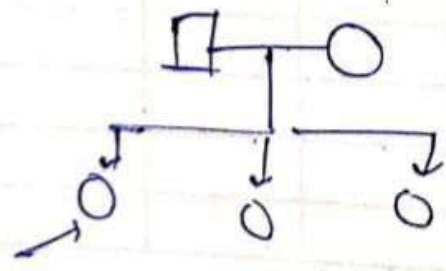

23.8.22

CLIB SR-optimal

Refract count

- 40 poor VA for near X 5 years
- Distort vision alright

ALs < | non L.

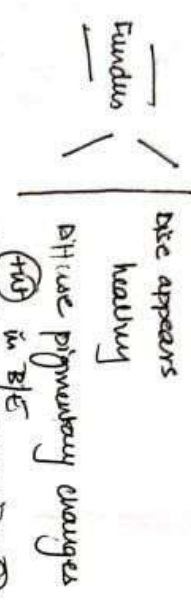

Articular involvement - (+)
FR. dull



3/4 knees nonswollen

Imp: Bl Pearson syndrome

Chronic warm 2° to intracranial bleed

the . Manage underlying pathology
 F/D in RBC O/D again systemic stabilization
 Discharge for VA assessment

ELF [ELF measure ③ 0.0.0

Normal SR-III

अखिल भारतीय आयुर्विज्ञान संस्थान, नई दिल्ली-110029
ALL INDIA INSTITUTE OF MEDICAL SCIENCES, NEW DELHI-110029

नाम
Name

उम्र
Age

सर्विस
Service

दिनांक
Date

यू.एच.आई.डी. नं.
UHID No.

प्रोफेसर इंचार्ज
Professor I/C

Notes written by

CLINICAL NOTES

T Ulysolone 20y PO BD
 T Calcium 250y PO BD
 I Pantop 20y iV OD
 I Vincristin 0.9y iV stat
 I Daunorubicin 16y iV in 100ml NS
 iV over 30min stat

ECG charting 6 May
 Guarded prognosis explained to
 relatives in detail.

• Pt party has very poor blood donor
 support. They have been explained
 about need for same. & consequences
 of poor donor support.

hp

अखिल भारतीय आयुर्विज्ञान संस्थान, नई दिल्ली-110029
ALL INDIA INSTITUTE OF MEDICAL SCIENCES, NEW DELHI-110029

नाम Name	उम्र Age	सर्विस Service	दिनांक Date	यू.एच.आई.डी. नं. UHID No.
प्रोफेसर इंचार्ज Professor I/C				

Notes written by

25/9/22

CLINICAL NOTES

S/B Hemat SR

D+ 3 standard BFM

CNS-1

CD20 - Negative

BCR. ABL1 - Awaited

Issues - None
vitals stable

Adv

Continue same treatment

By

अखिल भारतीय आयुर्विज्ञान संस्थान, नई दिल्ली-110029
ALL INDIA INSTITUTE OF MEDICAL SCIENCES, NEW DELHI-110029

नाम
Name KHUSHI

उम्र
Age 5

सर्विस
Service

दिनांक
Date 21/7/22

यू.एच.आई.डी. नं.
UHID No.

प्रोफेसर इंचार्ज
Professor I/C

Notes written by

CLINICAL NOTES

- c/o fever on and off x (3) month
- c/o nose bleeding - 2 episodes in (3) month
- c/o bad appetite x (7) days

No c/o cough, breathlessness, headache, wt. loss, excessive injury, sicca

first evaluated at Shree Hospital, Patna
16/6/22 - 20/6/22 → referred to A&E MS,

Delhi

evaluated in A&E MS Emergency → referred to
Safdarjung

evaluated in Hemat OPD → advised cc
admission

अखिल भारतीय आयुर्विज्ञान संस्थान, नई दिल्ली-110029
ALL INDIA INSTITUTE OF MEDICAL SCIENCES, NEW DELHI-110029

नाम
Name

उम्र
Age

सर्विस
Service

दिनांक
Date

यू.एच.आई.डी. नं.
UHID No.

प्रोफेसर इंचार्ज
Professer I/C

Notes written by

CLINICAL NOTES

S/B Munat CR

22/9/22

- Precursor B- ALL
- CD20 Negative
- BCR- ABL1 & cml status - awaited
- febrile neutropenia

O/E - Gc critical
Pulse 100/m
BP - 104/80 mm Hg.

RS - A&B&E
NO added sound.

Adv

- Gromong line inserted
 - Plan for HRCT chest T/M
 - & plan to start BFM protocol from T/M
- hp

अ० भा० आ० सं० अस्पताल / A.I.I.M.S. HOSPITAL बहिरंग रोगी विभाग / Out Patient Department

अस्पताल के अन्दर धूम्रपान करना है। / SMOKING IS PROHIBITED IN HOSPITAL PREMISES

रजिस्टर नम्बर
LHD 106102308
Dept No. 20220240112910
Clinic No. 202204112910

रूम/Room

C-512
Unit
Haematology OPD
Queue No. F15
28/07/2022
रोगी का नाम

रुग्नी कुमारी
KHUSHI KUMARI
Sex: F
DUGGANOH CHOLHAN
Age: CHOC PD SEWRAON PS MINDANU
DORLODATU BHAR PINO PDA
Mob: 8546438500 Follow Up... Gender: FS Reporting: 8:00 AM-8:00 AM



OPD Regn. No. 4112910/2022

पता/Address

LH2987221236 106102308
LC2987221784 106102308
KH LH2987221238 106102308
KHUSHIKUMARI

निदान/Diagnosis

NO FILE Hematology

दिनांक/Date

62
29/7/22

उपचार/Treatment

Parv topem u ↓ evaluation
? Aplastic Anemia.

→ None of the investigations advised have been done.

→ NO recent investigations available.

Au
WBC 167/477 today
Trafer support to maintain
Hb > 8 g/dl, plate > 10,000/ μ
T.Mt-12 on x2 weeks

→ R/O with all investigations as advised

PD





FULL Receipt No.: ACCOUNTS-18-112090/202223 AMT. RS. 350

NON-MLC

कें.पं.सं.
C.R.No.

H-366299-22

वार्ड/विस्तार सं.
WARD / BED NO.

C2/23 19

दिनांक
21/09/2022

02:09 pm

नाम/NAME: MISS KHUSHI KUMARI

आयु/AGE: 2 M 6 D

लिंग/SEX:

पिता/पति का नाम / FATHER / HUSBAND NAME: D/O GANDHI

राष्ट्रीयता/NATIONALITY:

CHOUHAN

धर्म/RELIGION:

माता का नाम/MOTHER NAME:

वैवाहिक स्थिति/MARITAL STATUS: Hindu

व्यवसाय/OCCUPATION:

क.प्र.सं.सं./सी.सी.एच.नं./EHS NO./CGHS NO.: Single

स्थानीय पता अथवा नजदीकी रिश्तेदार एवं उसका पता

संपर्क सं./CONTACT NO.:

LOCAL ADDRESS OR NEXT OF KIN WITH ADDRESS :

आधार सं./AADHAR NO.:

9546439509

स्थायी पता/PERMANENT ADDRESS :

राज्य/STATE:

पिन/PIN:

राज्य/STATE:

पिन/PIN:

विभाग का विवरण / DEPARTMENT: CHOCI / OPENTHROATPSALMIRGANJ

गोपालगंज / GOPALGANJ

यूनिट/UNIT: null INDIA

यूनिट अध्यक्ष/UNIT HEAD:

भर्ती की तिथि:/DATE OF ADMISSION :

समय/TIME:

सचिव/CONSULTANT:

छुट्टी की तिथि:/DATE OF DISCHARGE:

समय/TIME:

ओ.पी.ई./क्याश सं./OPD CASUALTY NO.:

Hematology

ड्यूटी पर तैनात कें.भ.का. स्टाफ के हस्ताक्षर
SIGN. OF CAO STAFF ON DUTY: 02:09

ड्यूटी पर तैनात कें.भ.का. स्टाफ का नाम NAME OF CAO STAFF ON DUTY:

21/09/2022

pm

Dr. SR Haematology

निदान एवं अन्य/DIAGNOSIS & OTHERS

अस्थायी निदान/PROVISIONAL DIAGNOSIS:

UHID No. 106102308



पिछली कें.पं.सं./PREV. CR. NO.:

टिप्पणी/REMARKS:

संवेदनाहरण/ANAESTHESIA :

दिनांक/DATE:

समय/TIME:

अंतिम निदान/FINAL DIAGNOSIS:

ऑपरेटिव प्रक्रियाएं/OPERATIVE PROCEDURES :

CAC/Mr.Vikash Mrd

द्वितीयक निदान एवं जटिलताएं

SECONDARY DIAGNOSIS & COMPLICATIONS :

कोड सं./CODE NO.:

मृत्यु का कारण/CAUSE OF DEATH:

शव परीक्षा: हां/नहीं
AUTOPSY: YES/NO

परिणाम: उपचार से ठीक हुए/स्वास्थ्य में सुधार/कोई परिवर्तन नहीं/अनुरोध करने पर छुट्टी की गई/लामा/फरार/गंभीर/मृत्यु होना।
RESULT: CURED/IMPROVED/UNCHANGED/DISCHARGED ON REQUEST/LAMA/ABSCONDED/WORSE/EXPIRED

वरिष्ठ रेजीडेन्ट का नाम एवं हस्ताक्षर
NAME & SIGN. OF SR. RESIDENT:

परामर्शदाता के हस्ताक्षर
SIGN. OF CONSULTANT

आपातकालीन विभाग

(DEPT. OF EMERGENCY MEDICINE)



UHID No:106102308

आपातकालीन नं. (Emergency No): 2022/030/0076087

दिनांक DATE: 21/09/2022

समय TIME: 12:07:46 PM

NON-M.L.C

नाम NAME: MISS KHUSHI KUMARI

आयु AGE: 5 years 2 months 6 days

लिंग /SEX: F

D/O: GANDHI CHOUHAN

पता ADDRESS: मकान संख्या H.NO:

CHOOHI PO SEMRAON PS
MIRGANJ GOPALGANJ

गली / मुहल्ला STREET/MOH:

शहर/प्रखंड CITY/BLOCK:

राज्य STATE:

BIHAR

पिन PIN: 0

मोबाइल MOBILE NO:

9546439509

दूरभाष सं. PHONE NO: 9546439509

स्थान Location:

Paediatrics Emergency

द्वारा BROUGHT BY: Relative: FATHER

Criticality: Red / Yellow / Green

Triage: Responsive/ Unresponsive HR /min BP

Shifted to Paeds/ Main/ New Emergency

*Leucytopenia Evaluation
 ? AA, ? Leukemia*

Presenting Complaints

Primary Assessment (ABCDE): Assessment Pentagon

<p>Airway</p> <p>Open & stable <u>Yes</u> No If No.....</p> <p>Breathing: RR <u>21</u>/min Efforts: <u>Normal</u>/Poor/increased</p> <p>Auscultation: Air entry: <u>Normal</u>/poor/Differential</p> <p>Added sounds: <u>None</u>/Stridor/Wheeze/Crackles</p> <p>SpO2 on Room air.....<u>98%</u></p>	<p>Circulation</p> <p>HR. <u>110</u>/min</p> <p>CFT.....<u>2</u>secs.</p> <p>BP.....mmHg</p> <p>Peripheral pulse: Poor/<u>Good</u></p> <p>Central pulse: Poor/<u>Good</u></p> <p>Skin temp: <u>Warm</u>/cool</p> <p>Others</p>	<p>Disability</p> <p>GCS.....<u>15/15</u></p> <p>Pupil size...../min</p> <p>Pupillary Reactions.....<u>BLR</u></p> <p>Motor activity: <u>Normal</u> & <u>Symmetrical</u>/Asymmetrical/ Posturing/Flacidity/Seizure</p> <p>Blood Sugar.....mg/dl</p> <p>Exposure: Temp.....<u>febrile</u> Colour: Normal/pallor/cyanosis /mottled</p> <p>Any other skin lesions.....</p>
---	---	---

Diagnosis
Adv
CBC
VBC

Adv

- T. PCM 500 mg ($\frac{1}{2}$) 801
- Inj ceftriaxone 750 mg IV 801
- Review 2 days

Handwritten signature



भारतीय विशिष्ट पहचान प्राधिकरण
UNIQUE IDENTIFICATION AUTHORITY OF INDIA

पता:

अर्धागिनी: गाँधी चौहान,
गाँव-राजापुर, पोस्ट-
राजापुर, राजापुर,
गोपालगंज,
बिहार - 841441

Address:

W/O: Gandhi Chauhan, vill-rajapur,
post-rajapur, Rajapur, Gopalganj,
Bihar - 841441

3749 9443 5000

Aadhaar-Aam Admi ka Adhikar



भारत सरकार

GOVERNMENT OF INDIA



गीता देवी

Gita Devi

जन्म तिथि/ DOB: 01/04/1994

महिला / FEMALE

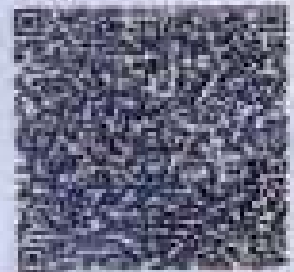

3749 9443 5888

आधार-आम आदमी का अधिकार

अ.भा.आ.संस्थान अस्पताल
A.I.I.M.S. HOSPITAL

प्रवेश-पत्र / Entry Pass

(केवल एक व्यक्ति के लिए / For One Person only)

रोगी का नाम

Name of the Patient

..... Khushi Kauri

वार्ड/शैय्या सं.

Ward/Bed No.

..... C2/24

अवधि दिनांक

Period from

..... 21/01/22 तक 30/01/22

पास जारी है
PASS ISSUED

कृते चिकित्सा अधीक्षक

For Medical Superintendent

BMA + BMB ± IPT + CTG done

2/8/22
K

① ME-10 OD x 1 mail

② ~~Sy An~~

② CL IP (500) T.10 (if bleed)

Tubex ✓

CBC

डॉ. तुलिका सेठ / Dr. TULIKA SETH
ज्योति / Professor
रुग्ण विभाग / Dept of Hematology
असताम, नई दिल्ली, A.I.I.M.S., New Delhi-29



2W
3/9/22

ALL I
नं. (Emergency No)
MISS KHUR
DHI CHO
SS:



अखिल भारतीय आयुर्विज्ञान संस्थान, नई दिल्ली-११००२६
All India Institute of Medical Sciences, New Delhi-110029
परामर्श अभिलेख / CONSULTATION RECORD

एम.आर.-९
M.R.-९

नाम
Name
सेवा
Service

Khushi

आयु
Age
वार्ड
Ward

57
C2/19

लिंग
Sex
विस्तर
Bed

F

दवाहिक स्थिति
Marital Status
व्यवसाय
Occupation

यु.एच.आई.डी. सं.
UHID No.
धर्म
Religion
स्थिति
Status

Referred by Dr.

Dr. Hemant

Requesting Doctor

to Dr.

Dr. Blood Bank

Consultant & Specialty

Findings :

Date : 29/9/12

Kindly screen & bleed done for
IDP

Diagnosis or Impression :

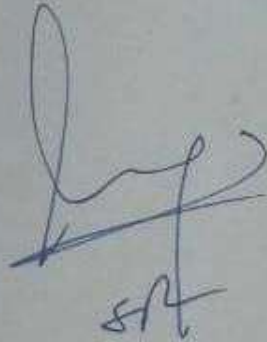
SR

Recommendations:

Consultant's Signature

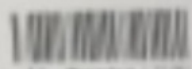



38
 2:pm

1 week rest 8-2-2023 to 15-2-2023
 Start Delayed Intensification 16-2-2023
 as per protocol. Daycare

- 15/2/2023
- ① inj vest inj 1%
 - ② inj Doxycycline 100mg 1%
 - ③ inj furosemide 40mg 1% BD x 1 day
 - ④ Tab Doxycycline 7mg for 20 days
 - ⑤ Tab Levofloxacin 150mg qd x 20 days
 - ⑥ ivermectin 3mg x 1 day
 - ⑦ T bact cream locally
 - ⑧ Allgra 120mg x twice
- Levofloxacin (BL - 2 weeks)

Refer to
 1. Medicine
 2. Surgery
 for Prime Minister
 Relief Fund
 1000

तुलिका सेठ/Dr. TULIKA SETH
 Senior Professor
 Tulika Seth, 1000000000
 Tulika Seth, 1000000000

Tulika

तुलिका सेठ/Dr. TULIKA SETH
 Senior Professor
 Tulika Seth, 1000000000
 Tulika Seth, 1000000000

पुणे विभाग



LAND: 12612236
Dept No: 2512240112611
CIN: 16122400011

Unit Room

C-812

Unit
HO CL/PC
Block No: 71

14020023

सुनी कुमारी

SHUBH KUMARI

S: 2512240112611

DIGANESH CHOLHAN

AGE: 2500M PD 2500M TN 75 000000
DOPALDAN SHAR 70-5 7004



Web: 2548428100 P: 2548428100 Date: 25 Reporting: 12:00 PM

38

2:1 PM

1 week rest 8-2-2023 till 15-2-2023

Start Delayed Intensification 16-2-2023

as per protocol.

Day care

15/2/2023

(1) Inj vcr 1mg i.v. } 1 day

(2) Inj Doxomycin 16mg i.v. }

(3) Inj Emset 4mg i.v. BD x 1 day

(4) Tab Dexam 7mg for 20 days

(5) Junior lansol 15mg OD x 20 days

(6) ivermectin 3mg x 1 day

(7) T Bact cream

locally

Review CBC - 2 weeks.

(8) Allegra 120 mg x 1 week

Mithi
Kishor



1:20 PM
 अ० भा० आ० सं० अस्पताल / A.I.I.M.S. HOSPITAL
 बहिरंग रोगी विभाग / Out Patient Department

110-8611/22



अस्पताल के अन्दर धूम्रपान मना है / SMOKING IS PROHIBITED IN HOSPITAL PREMISES

एन सी आर



UID: 10812308
 Date: 20220412 12:00
 Clinic No: 222408011

Ward/Room

OPR-6

पूरी कुमारी

KHUSHI KUMARI

Female

DOB: 12/01/2023

DOB: 12/01/2023

DOB: 12/01/2023

DOB: 12/01/2023

DOB: 12/01/2023

DOB: 12/01/2023

DOB: 12/01/2023

DOB: 12/01/2023

DOB: 12/01/2023

DOB: 12/01/2023

DOB: 12/01/2023

DOB: 12/01/2023

DOB: 12/01/2023

DOB: 12/01/2023

DOB: 12/01/2023

DOB: 12/01/2023

DOB: 12/01/2023

DOB: 12/01/2023

DOB: 12/01/2023

DOB: 12/01/2023

DOB: 12/01/2023

DOB: 12/01/2023

DOB: 12/01/2023

DOB: 12/01/2023

DOB: 12/01/2023

DOB: 12/01/2023

DOB: 12/01/2023

DOB: 12/01/2023

DOB: 12/01/2023

DOB: 12/01/2023

DOB: 12/01/2023

DOB: 12/01/2023

DOB: 12/01/2023

DOB: 12/01/2023

DOB: 12/01/2023

DOB: 12/01/2023

DOB: 12/01/2023

DOB: 12/01/2023

DOB: 12/01/2023

DOB: 12/01/2023

DOB: 12/01/2023

DOB: 12/01/2023

DOB: 12/01/2023

DOB: 12/01/2023

DOB: 12/01/2023

DOB: 12/01/2023

DOB: 12/01/2023

DOB: 12/01/2023

DOB: 12/01/2023

DOB: 12/01/2023

DOB: 12/01/2023

DOB: 12/01/2023

DOB: 12/01/2023

DOB: 12/01/2023

DOB: 12/01/2023

DOB: 12/01/2023

DOB: 12/01/2023

DOB: 12/01/2023

DOB: 12/01/2023

DOB: 12/01/2023

DOB: 12/01/2023

DOB: 12/01/2023

DOB: 12/01/2023

DOB: 12/01/2023

DOB: 12/01/2023

DOB: 12/01/2023

DOB: 12/01/2023

DOB: 12/01/2023

C-512

OPD

NO CLINIC

Queue No: 72

02/01/2023

व्यक्तिगत सं./O.P.D. Regn. No.

प

XX

आयु

Age

पता/Address

निदान/Diagnosis

Pre B ALL

दिनांक/Date

44

2/1/23

उपचार/Treatment

on standard BFM protocol from 29/12/22

RT - Not received

currently in Interim maintenance

Advice

Continue interim maintenance as per protocol

① Tab 6 MP 25 mg PO OD x 41 days

② Tab methotrexate 10 mg PO weekly x 6 weeks

③ Tab Azivir 200 mg PO BD

④ Tab Septran SS OD on Mon/Wed/Fri

⑤ Tab MB-12 1 tab PO OD

⑥ Transfusion support to keep hb > 8, plt > 20,000
 PLU

R/A 1 month

CAR | LFT | RFT

Pre



अ० भा० आ० वि० सं० अस्पताल
A.I.I.M.S. HOSPITAL

PRESCRIPTION SLIP

Name :- Kushi

UHID No. 106102308

O.P.D./Ward

Rx.

Sq. Methotrexate 50mg — (1)
T. 6 MP 50mg — (7)

~~(1)~~



24

Due to start interim maintenance
from 10/12/2022

→ 8.6 / 12 w / 30 w / v L
Avc: 640 / v L

Start ^{only} when Avc > 1000 / v L
& PH: > 75 w / v L

LC-N 271
06/12/22
KUSHI-HANTO
106102308
9546439509

Reopen with CBC — next
week

Next block is Capizsi interim
maintenance

For cough drug, No fever

- ① Syn. ~~Coughmate~~ Coughmate 1 tsf (5ml) Total BD or TDS
- ② T. Aziclorin DT 2w w (1) BM
- ③ Selitin SS (1) BD on Mon/Wed/Fri
- ④ Di. Neukine GCSF — 150 micrograms on alternate days for next 1 week — take from day care
- ⑤ Next BD visit — 12/12/22 with CBC, LFT, kF, Ab & Rst

अ० भा० आ० वि० सं० अस्पताल
A.I.I.M.S. HOSPITAL

PRESCRIPTION SLIP

Name :-

Kushi Kumari

UHID No.

O.P.D./Ward

Rx.

Tp. G-CSF 300mg — (1)

(K)

18/11/22

PRESCRIPTION SLIP

Name :-

Kushni

UHID No.

Kumar

O.P.D./Ward

Rx.

S/F

Inj. cyclophosphamide

- 500mg x (1)

200mg x (1)

(1)

Dr. SR. Arat



अ० भा० आ० सं० अस्पताल / A.I.I.M.S. HOSPITAL
बहिरंग रोगी विभाग / Out Patient Department



शरीरमाद्यं स्वयं धूम्रपानं वर्जितम् / SMOKING IS PROHIBITED IN HOSPITAL PREMISES

बहिरंग विभाग

UHID: 106102308
Dept No: 20200340112910
Clinic No: 2022H08811

Ward / Room

OPR-6

बुशी कुमारी
KULSHI KUMARI

SI (MED) (F)
DIOGNOSIS CHOLERA

ADD: CHDCH PO SOVRACHN PS MIRDATU
GORALGANU BHAR, PIN 0 INDIA

Mob: 9548432609

Follow Up

Gender



C-512

LINE-1

HO CLINIC

Queue No: F3

:002/2023

ब० र० वि० पंजीकृत सं० / O.P.D. Regn. No.

लिंग
Sex

अयु
Age

पता / Address

निदान / Diagnosis

ALL

दिनांक / Date

उपचार / Treatment

5
2:PM

R
X

① Chew as per Antecl Di
Next VCR / Dox on 21/2/23

② T Doxa 7mg/d

③ T Juntra lanza (15)

④ T ME-12 (1)

(Signature)
Dr. Manoranjan Mahapatra
Professor & Head
Department of Hematology
A.I.I.M.S., New Delhi-110029



CLEAN AND GREEN AIIMS / एम्स का यही संकल्प, स्वच्छता से काया कल्प

अंगदान-जीवन का बहुमूल्य उपहार / ORGAN DONATION - A GIFT OF LIFE

O.R.B.O., AIIMS, 26588360, 26593444, www.orbo.org Helpline - 1060 (24 hrs service)



My Hospital
meraaspatal.nhp.gov.in

आ मां आं विं सं अस्पताल
A.I.I.M.S. HOSPITAL
PRESCRIPTION SLIP

Name :-

Khesli

UHD No. _____

O.P.D./Ward

Rx.

1) ↑ 7. VCR 1mg - (1)

2) ↑ 7. Doxorubicin 16mg
(10mg x 2)

3) ↑ 7. Reg C-Amp 3750 (1)

2/2

18/3/23

Seen in Day Care

Reconsolidation

- 1) T 6-MP 25 mg OD
- 2) T Azimiv. 9200mg OD
- 3) T Sephan 55 EOD

Swap
SR

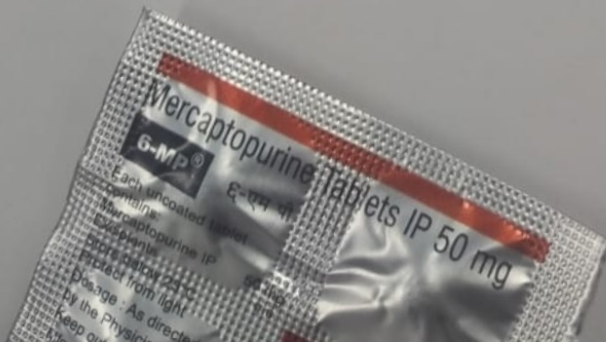

अ० भा० आ० वि० सं० अस्पताल
A.I.I.M.S. HOSPITAL

PRESCRIPTION SLIP

Name :-

UHID No.

O.P.D./Ward

Rx.

C/o Jene
Cough

Adv

- ①. 17 Lemocebrin
2.5mg OD.
- ②. Labni gargle

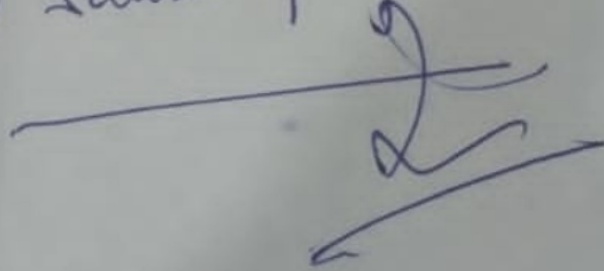

अ० मा० आ० वि० सं० अस्पताल
A.I.I.M.S. HOSPITAL

PRESCRIPTION SLIP

Name :-

UHID No.

Khusbi

O.P.D./Ward

Rx.

L
240
ACSF (Kilgranlin)

2