



डा. बी. आर. अम्बेडकर संस्थान रोटरी कैंसर अस्पताल
Dr. B.R. Ambedkar Institute Rotary Cancer Hospital
 अ.भा.आ.स. ...
A.I.I.M.S. HOSPITAL

OPR-6

UTTAR PRADESH, Pin:247778, INDIA

Patient Department
 PROHIBITED IN HOSPITAL PREMISES

DR. B.R.A. IRCH, AIIMS, NEW DELHI
 IRCH No. 241102
 Clinic Paediatric Medical Oncology Clinic
 Deptt. MEDICAL ONCOLOGY
 General
 Name BABY ANVI
 नाम बब्य अनवी
 निदेशक - SAURABH KUMAR

Reg. Date-20/01/2020

Clinic No. 5644/2020



UHID-105028343

Sex/Age F/3Y

रोगी सं. / पंजीकृत सं. / O.P.D. Regn. No.

लिंग Sex	आयु Age	जन्म तिथि / Date of Birth

B-AK

दिनांक / Date

उपचार / Treatment

2/3/2020

Inj. Daunomycin 12mg IVP
 Inj. Zofen 4mg IVP] -2/3
 → 15

Inj. G-CSF 75mcg s/c \times 3 day → 15

OK logiver
Sant

OMA + MRS + 9/3
 + IT-MTX 12mg
 Fr with OCTALF / AFT on

12/3

Amber

अंगदान-जीवन का बहुमूल्य उपहार / ORGAN DONATION - A GIFT OF LIFE

O.R.B.O., AIIMS, 26588360, 26593444, www.orbo.org Helpline - 1060 (24 hrs service)

बाहर से आने वाले रोगियों के लिए धर्मशाला की सुविधा उपलब्ध है / Dharamshala facility is available for outstation patients



डा. बी. आर. अम्बेडकर
Dr. B.R. Ambedkar
अ.भा.आ.सं. 3
बहिरंग रोगी
अस्पताल के अन्दर धुम्रपान

IRCH No. 241102
DR. B.R.A. IRCH, AIIMS, NEW DELHI
Clinic Paediatric Medical Oncology Clinic
Dept. MEDICAL ONCOLOGY
General

Reg. Date-20/01/2020
Clinic No. 5644/2020

SNP
OPR-6

12/3/2020

Fv with CBC + LFT on

19/3

pake
16/03/2020

referred to ophthalmology opd
refresh tear drop. 1 drop BB in each eye
→ [RPC]



डा. बी. आर. अम्बेडकर
Dr. B.R. Ambedkar
अ.भा.आ.सं. 3
बहिरंग रोगी
अस्पताल के अन्दर धूम्रपान

DR. B.R.A. IRCIL, AIIMS, NEW DELHI
IRCH No. 241102
Clinic Paediatric Medical Oncology Clinic
Deptt. MEDICAL ONCOLOGY
General

SMP
OPR-6

Reg. Date-20/01/2020
Clinic No. 5644/2020
UIID-105028343

एकक/Unit ER 50/OP
विभाग/Dept. _____

Name BABY ANVI
नाम बब्य अनवी
D/O- SAURABH KUMAR
Phone No. 9319123922

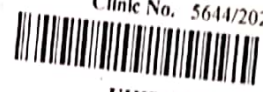

नाम/Name	Sex/Age F/3Y	Room Board Room (Shift Morning)	of Birth

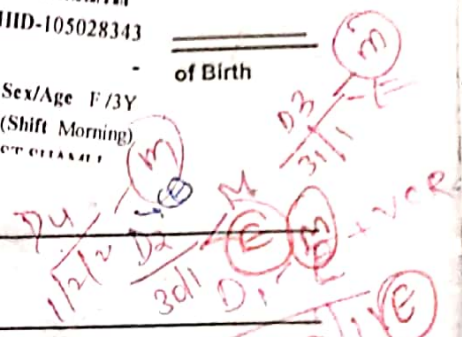

निदान/Diagnosis B-ALL induction

दिनांक/Date	उपचार/Treatment
<u>29/01/2020</u>	<p>Oral Magneron 1gm IV B P</p> <p>Oral Amikacin 150mg IV once daily → (15)</p> <p>SYP PCM (125mg / 5ml) 6ml 4x daily → (15)</p> <p>Oral VCR 0.75mg IV → (15)</p> <p>Oral BIONASE 5000 unit IM → (15)</p> <p>Tab Prednisone 35mg once daily x 3 weeks</p> <p>Tab Pan 20mg 1 tab once daily x 3 weeks</p> <p>Syp 1000 5ml HS 1200am 21st को</p> <p>PRP / S/P transfusion</p> <p>Temperature monitoring</p> <p>F/V on 3/02/2020 CBC, PS & CSF</p> <p>HLA matching →</p> <p>Tab ultraacet 1/2 tab TDS - 0-0-0- (15)</p>
<u>31/1/2020</u>	<p>kindly issue 1/2 SDP</p> <p>31/1/2020</p>
<u>31/1/2020</u>	<p>Eastern nagar</p> <p>-161/A</p> <p>Indian oil building</p> <p>back side</p>

अंगदान-जीवन का बहुमूल्य उपहार/ORGAN DONATION - A GIFT OF LIFE
O.R.B.O., AIIMS, 26588360, 26593444, www.orbo.org Helpline - 1060 (24 hrs service)
बाहर से आने वाले रोगियों के लिए धर्मशाला की सुविधा उपलब्ध है/Dharamshala facility is available for outstation patients

30/1/2020

plan:

Continue antibiotics.

meet me on ~~4/2/20~~ 11:00 @

Santosh

All Molecular Panel → 414

31/1/2020

plan: ebebric

Continue antibiotic

Santosh

1/2/2020

Algebraic for 2hrs
Rend to Conti Arm.

2/2/25 mL

Inj. Magnex 1gm i.v BD x 3 days

Santosh

2/2/2020

Inj. Magnex 1gm i.v BD x 3 days

Santosh

Digiven outside

$\frac{D_2 - M + \text{leuanan}}{3/2/20}$ (E)

$\frac{D_3 - M + \text{ET}}{4/2}$ (E)

~~4/2~~

Dance

3/2/2020

IT-MTX 12mg x 150 hr

(15)

→ (5/2/20)

Inj. VCR

0.75mg i.v

$\frac{4}{2}$ → (15)

11/2/2020

①

Inj. Biorax 5000 units 1M

$\frac{3}{2}$ + Abs

$\frac{6}{2}$ → (15)

Fv 2000

Use on 10/2/2020

Canine bal

STH
 $\frac{D_1}{6/2/2020}$ (E)

3/2/2020

plan:

Inj. Magnex 1gm i.v BD x 3 days

cont

$\frac{D_3 - M + IT}{5/2}$ (E)

6/2/2020
plan:

$\frac{D_2}{4/2} = 6$

Inj. Magnex 1gm i.v BD x 3 days

Santosh 8/2 (E)

7/2/2020

Continue same Santosh



डा. बी. आर. अम्बेडकर संस्थान रोटरी कैंसर अस्पताल
Dr. B.R. Ambedkar Institute Rotary Cancer Hospital
/A.I.I.M.S. HOSPITAL

OPR-6

DR. B.R.A. IRCH, AIIMS, NEW DELHI

IRCH No. 241102

Reg. Date-20/01/2020

Clinic Paediatric Medical Oncology Clinic

Clinic No. 5644/2020

Deptt. MEDICAL ONCOLOGY
General



at Patient Department
ING PROHIBITED IN HOSPITAL PREMISES

Name बब्य अनवी

UHID-105028343

ब०रो०वि० पंजीकृत सं०/O.P.D. Regn. No.

नाम BABY ANVI

D/O- SAURABH KUMAR

Sex/Age F/3Y

Phone No. 9319123922

Room Board Room (Shift Morning)

Address VILL. PANTHUPURA, PO GURHI HASANPUR, DIST SHAMLI,
UTTAR PRADESH, Pin:247778, INDIA

लिंग Sex	आयु Age	जन्म तिथि/Date of Birth

निदान/Diagnosis

BALC on Induction

दिनांक/Date

उपचार/Treatment

15/2/2020

- FN
- continuation
- Recurrence of fever

plan:

- Inj. Magnex 1gm i.v BD
- Inj. Merperem. 500mg i.v BD x 3 days
- Daily Follow up
- CBC

16/2/20 ml

D/L
16/2

Stop Antibiotics

अंगदान-जीवन का बहुमूल्य उपहार/ORGAN DONATION - A GIFT OF LIFE

O.R.B.O., AIIMS, 26588360, 26593444, www.orbo.org Helpline - 1060 (24 hrs service)

बाहर से आने वाले रोगियों के लिए धर्मशाला की सुविधा उपलब्ध है/Dharamshala facility is available for outstation patients

17/2/2020

Inj. VCR 0.75mg 1VP

Inj. Samronmycin 12mg 1VP

Inj. Zofen 4mg 1VP

CT 21/2
no 15

17/2

Inj. Biorax 5000 units IM

18/2, 21/2 + GCF

Inj. G-CF 75mg s/c 00

21/2
22/2

CBC - 23/2

Fu on 24/2



18/2/2020

Inj. - Nfebrid
- nonrasabone
Gout

24/2/2020

Inj. Samronmycin 12mg 1VP

Inj. Zofen 4mg 1VP

Fu with CBC on 2/3/2020



CT (B)
24/2
27/2 CT
15
Same



डा. बी. आर. अम्बेडकर संस्थान रोटरी कैंसर अस्पताल
Dr. B.R. Ambedkar Institute Rotary Cancer Hospital

अ.भा.आ.सं. अस्पताल / अ.भा.आ.सं.
बहिरंग रो
अस्पताल के अन्दर धूमपा

DR. B.R.A. IRCH, AIIMS, NEW DELHI

OPR-6

Reg. Date-20/01/2020

Clinic No. 5644/2020

IRCH No. 241102

Clinic Paediatric Medical Oncology Clinic

Deptt. MEDICAL ONCOLOGY

General



UHID-105028343

एकक/Unit

विभाग/Dept.

SSB / D.D.P.

नाम/Name

Name BABY ANVI

नाम बच्च अनवी

D/O- SAURABH KUMAR

Phone No. 9319123922

Address VILL PANTHUPURA, PO GURHI HASANPUR, DIST SHAMLI, UTTAR PRADESH, Pin:247778, INDIA

Sex/Age F/3Y

of Birth

Room Board Room (Shift Morning)

निदान/Diagnosis

Acute leukemia ↓ evaluation (? ALL)

Ht → 93

wt → 12.7 kg

दिनांक/Date

उपचार/Treatment

20/01/2020

Plan:-

~~CBC~~

~~RFT~~

~~LFT~~

PS

Bm Aspirate

Flow

Molecular path

Cytogen

FISH. p. num bor ALL

-viral marks

-LDH

-60 PRBC donation

Dabour

request

(9250297298)

santosh

1200/-

• show CBC Report in

R. No (12) on 21/1/2020

T. tyboric some BD खाने के बाद

plenty of bleed (2-3/day)

plu → 22/1/20
कमरे नं-13
@ hpn

st junde

Santosh
78.38926783

चिकित्सक
नं (12)
[12pm]

To The B.B.Mo,
Kindly accept
60 PRBC donation
center

AIIMS Main
Building Blood
Bank any 60
blood group

Santosh

अंगदान-जीवन का बहुमूल्य उपहार/ORGAN DONATION - A GIFT OF LIFE

O.R.B.O., AIIMS, 26588360, 26593444, www.orbo.org Helpline - 1060 (24 hrs service)

बाहर-से आने वाले रोगियों के लिए धर्मशाला की सुविधा उपलब्ध है/Dharamshala facility is available for outstation patients

22/11/2020

T. Prednisone 35mg OD x 4 weeks
T. Pan-20 1 Tab OD x 4 weeks

खाते के बाद
जब बार
पश्चात
खाती पर

T. Zyloric 100mg
1/2 Tab 0-0 x 5 day

23/11/2020
10 SDP
appointments

Plenty of fluids

Arrived ~~at~~ on 29/11/2020 → Ram
No-13 @ kym

Samuel

CBC + PS
+
IT-MTX 12mg
+
CSF cyforast

done on 22/11/20
28/11/2020

28/11/2020 of fever x/day
102°F
at chest swelling

Adv: All - 2 Pt
28/11/2020
29/11/2020

Tinj Magnee 1gm iv BD
Tinj Amikacin 150 mg iv OD
Tinj Pen (25/5ml) 6ml SOS
plenty of fluids
daily flr

Kindly visit SDP

Pres issued
on 28/11/20
[Signature]

Regd. Dt: 21/01/2020	Acc. ID: 44199900	Client Details: Aiiims-Fund Patients
Coll Dt. Tm. 21/01/2020 00:00:00		Aiiims- Hospital, South Delhi
Recd. Dt. Tm. : 21/01/2020 14:38:55		Refd. By: DR. SAMEER BAKSHI
Age: 3 Yrs	Sex: Female	Report Dt. Tm. : 24/01/2020 16:49:30
Name: Baby ANVI-241102		

4 marker ALL Panel by FISH
BCR/ABL1 Translocation Assay # ^
 Fluorescence in-situ Hybridization (FISH)

Method: FISH analysis on Interphase cells of the specimen
Specimen type: Heparinized BM
FISH Probe: Zytovision directly labeled *ABL1* (9q34)/ *BCR* (22q11.2) DC-DF DNA probe

	<i>BCR</i> Green 22q11	<i>ABL1</i> Orange 9q34	<i>BCR/ABL</i> fusion Yellow t(9;22)	No. of cells (n=200)	Analysis
	2	2	0	200	Normal
	1	1	2	0	Ph+ve
Signals/cell	2	1	1	0	Variant form of Ph+ve/ Ph+ve with a Gain/Loss of <i>BCR/ABL1</i> locus
	3	3	0	0	Gain /Loss of <i>BCR/ABL1</i> locus

Note: Cut-off for detection of fusion signal in normal individuals is 3%. The performance characteristics of this Test have been evaluated at Oncquest Laboratories Ltd.

Interpretation:
 nuc ish(*ABL1,BCR*)x2[200]
BCR/ABL1 Fusion signal was not detected in any cells.
 The sample is Negative for t(9;22)



Contd...2

The sample is processed by Oncquest Laboratories Ltd.

CAP accredited ^ In Scope of NABL



अखिल भारतीय आयुर्विज्ञान संस्थान, नई दिल्ली
ALL INDIA INSTITUTE OF MEDICAL SCIENCES, NEW DELHI
NATIONAL CANCER INSTITUTE

UHID:	105028343	Name:	Miss. BABY ANVI
Age :	3 years 2 months 3 days	Sex :	Female
Reg Date :		Verification Time:	11/03/2020 07:41 pm
Ward Name:		Lab Ref No:	978
Unit Name :	Unit-I	Unit Incharge :	Dr. Lalit Kumar (HOD)
Department :	Medical Oncology	Sample Collection Date:	11/03/2020 08:35 am
Lab Name:	NCI CORE LAB	Lab Sub Centre:	
Report Generated Date:	11/03/2020 07:41 pm	Dept / IRCH No:	241102
Recommended By:	Dr. Lalit Kumar (HOD)	Sample Recieved Date:	11/03/2020 04:18 PM

Sample Details : E110320031

Report

Test Name	Result	Comment	Normal Range
Hemoglobin	10.200 g/dL		• 12 - 15 g/dL
Hematocrit	33.2773 %		• 36 - 46 %
RBC Count	3.470 $10^{16}/\mu\text{L}$		• 3.8 - 4.8 $10^{16}/\mu\text{L}$
WBC Count	3.840 $10^3/\mu\text{L}$		• 4 - 10 $10^3/\mu\text{L}$
Platelet Count	315 $10^3/\mu\text{L}$		• 150 - 400 $10^3/\mu\text{L}$
MCV	95.900 fL		• 83 - 101 fL
MCH	29.3948 pg		• 27 - 32 pg
MCHC	30.6515 g/dL		• 31.5 - 34.5 g/dL
RDW	19.000 %		• 11.6 - 15 %
Neutrophils	41.500 %		• 40 - 80 %
Lymphocytes	39.600 %		• 20 - 40 %
Eosinophils	0.400 %		• 0 - 7 %
Monocytes	10.200 %		• 3 - 11 %
Basophils	1.900 %		• 0 - 2 %
Neutrophils - Abs	1.5936 $10^3/\mu\text{L}$		• 2 - 7 $10^3/\mu\text{L}$
Lymphocytes - Abs	1.52064 $10^3/\mu\text{L}$		• 1 - 3 $10^3/\mu\text{L}$
Eosinophils - Abs	0.01536 $10^3/\mu\text{L}$		• 0.02 - 0.5 $10^3/\mu\text{L}$
Monocytes - Abs	0.39168 $10^3/\mu\text{L}$		• 0.2 - 1 $10^3/\mu\text{L}$
Basophils-Abs	0.07296 $10^3/\mu\text{L}$		• 0 - 0.1 $10^3/\mu\text{L}$

Overall Comment :

Authorised Signatory

()

Verified By

(drbiswajeetnci)



अखिल भारतीय आयुर्विज्ञान संस्थान, नई दिल्ली
ALL INDIA INSTITUTE OF MEDICAL SCIENCES, NEW DELHI
NATIONAL CANCER INSTITUTE

UHID:	105028343	Name:	Miss. BABY ANVI
Age :	3 years 2 months 3 days	Sex :	Female
Reg Date :		Verification Time:	11/03/2020 06:42 pm
Ward Name:		Lab Ref No:	1101
Unit Name :	Unit-I	Unit Incharge :	Dr. Lalit Kumar (HOD)
Department :	Medical Oncology	Sample Collection Date:	11/03/2020 08:35 am
Lab Name:	NCI CORE LAB	Lab Sub Centre:	
Report Generated Date:	11/03/2020 06:42 pm	Dept / IRCH No:	241102
Recommended By:	Dr. Lalit Kumar (HOD)	Sample Recieved Date:	11/03/2020 04:30 PM

Sample Details : S110320183

Report

<u>Test Name</u>	<u>Result</u>	<u>Comment</u>	<u>Normal Range</u>
Albumin	4.000 g/dL		• 3.2 - 4.8 g/dL
Uric Acid	5.830 mg/dL		• 3.1 - 7.8 mg/dL
UREA	19 mg/dL		• < 50 mg/dL
CREATININE	0.200 mg/dL		• 0.5 - 1.1 mg/dL
CALCIUM	9.080 mg/dL		• 8.7 - 10.4 mg/dL
PHOSPHOROUS	4.500 mg/dL		• 2.4 - 5.1 mg/dL
SODIUM (NA)	139 mmol/L		• 132 - 146 mmol/L
POTASSIUM (K)	4.600 mmol/L		• 3.5 - 5.5 mmol/L
CHLORIDE(CL-)	104 mmol/L		• 99 - 109 mmol/L
TOTAL BILIRUBIN	0.620 mg/dL		• 0.3 - 1.2 mg/dL
DIRECT BILIRUBIN	0.260 mg/dL		• < 0.3 mg/dL
INDIRECT BILIRUBIN.	0.36 mg/dL		• < 0.9 mg/dL
SGPT/ALT	386.300 U/L		• 10 - 49 U/L
SGOT/AST	419.600 U/L		• < 34 U/L
TOTAL PROTEIN	5.940 g/dL		• 5.7 - 8.2 g/dL
ALKALINE PHOSPHATASE	319 I.U.		• 240 - 840 I.U.
GLOBULIN	1.94		• 2.5 - 3.4 g/dL
A/G Ratio	2.06186 ratio		• 1.2 - 2.2 ratio

Overall Comment :

Authorised Signatory

()

Verified By
(drbiswajeetnci)



प्रयोगशाला अबुर्द विज्ञान, डॉ भीमराव अम्बेडकर संस्थान रोटरी कैंसर अस्पताल अखिल
भारतीय आयुर्विज्ञान संस्थान नयी दिल्ली -110029
LABORATORY ONCOLOGY , Dr B.R.A. Institute Rotary Cancer Hospital All India
Institute of Medical Sciences , New Delhi-110029

UHID:	105028343	Reg Date :	20/01/2020 11:19 AM
Patient Name :	Miss. BABY ANVI		
Sex :	Female	Age :	3 years 2 months 1 day
Department :	Medical Oncology	Unit Name :	Unit-I
Unit Incharge :	Dr. Lalit Kumar (HOD)	Sample Collection Date:	09/03/2020 10:15 AM
Lab Name:	Oncology Lab	Lab Sub Centre:	Lab Oncology (IRCH)
Sample Received Date:	09/03/2020 01:16 PM	Report Generated Date:	11/03/2020 02:45 PM
Dept / IRCH No:	241102	Recommended By:	Mr. ANKUR VARSHNEY
Lab Reference No:	540		

Sample Details : LOI-090320056-FM (Bone Marrow)

FLOWCYTOMETRY (BONE MARROW)

F-540/20.

Bone marrow aspirate sent for minimal residual disease in a known case of B-Acute lymphoblastic leukemia shows no residual leukemic blasts.

Impression:- B-Acute lymphoblastic leukemia Minimal residual disease: Negative

Consultant In-charge:- Dr. Anita Chopra

Authorized Signatory

AIIMS, New Delhi

UHID : 105028343 Investigation: MCHC,MCV,MONO,NEUTRO,MCH,LYMPHO,EOSINO,BASO,TLC,RBC,,ANC,HB,HCT,PLATELET
 Name : Miss. BABY ANVI Report Generation Date: 29/02/2020 11:35 AM
 GENDER : Female Sample No: HMI-290220036
 Age:3 years 1 month 21 days Collection Date: 29/02/2020
 MOBILE NO. : XXXXXX3922 Sample Type/Specimen:
 Department: Medical
 Oncology
 Verifier Name: null

Sample Details : HMI-290220036 ()

TEST NAME	OBSERVATION RESULT	NORMAL RANGE	VERIFICATION COMMENT(S)
HB	9.7 g/dL	13.00 - 17.00 g/dL	
PLATELET	180 $10^3/\mu\text{L}$	150.00 - 400.00 $10^3/\mu\text{L}$	
HCT	29.9 %		
TLC	2.64 $10^3/\mu\text{L}$	4.00 - 11.00 $10^3/\mu\text{L}$	
ANC	0.99 $10^3/\mu\text{L}$		
MCV	88.7 fL	78.00 - 97.00 fL	
RBC	3.37 $10^6/\mu\text{L}$	4.50 - 5.50 $10^6/\mu\text{L}$	
NEUTRO	37.5 %	40.00 - 80.00 %	
LYMPHO	39 %	20.00 - 40.00 %	
MONO	23.1 %	2.00 - 10.00 %	
EOSINO	0 %	1.00 - 6.00 %	
BASO	0.4 %	1.00 - 2.00 %	
MCH	28.8 pg	27.00 - 33.00 pg	
MCHC	32.4 g/dL	31.00 - 34.00 g/dL	

null

PROTEIN

12 RBC,PLATELET,TLC,HCT,HB,ANC,

HMI- 22/02/2020
220220011

Sample Details : HMI-220220011 ()

TEST NAME	OBSERVATION RESULT	NORMAL RANGE	VERIFICATION
HB	10.1 g/dL	13.00 - 17.00 g/dL	
PLATELET	131 $10^3/\mu\text{L}$	150.00 - 400.00 $10^3/\mu\text{L}$	
HCT	29.7 %		
TLC	6.73 $10^3/\mu\text{L}$	4.00 - 11.00 $10^3/\mu\text{L}$	
ANC	4.46 $10^3/\mu\text{L}$		
RBC	3.41 $10^6/\mu\text{L}$	4.50 - 5.50 $10^6/\mu\text{L}$	

13 HIV (1, 2) Antibodies,Anti HCV Antibodies,Hbs Antigen,

CVM- 21/01/2020
210120063

14 WBC Count,Basophils,Basophils-Abs,Eosinophils,Eosinophils - E280120010 28/01/2020
Abs,,Hematocrit,Hemoglobin,MCH,MCHC,MCV,Platelet
Count,RBC Count,Neutrophils -
Abs,RDW,Neutrophils,Lymphocytes,Monocytes -
Abs,Monocytes,Lymphocytes - Abs



अखिल भारतीय आयुर्विज्ञान संस्थान, नई दिल्ली
ALL INDIA INSTITUTE OF MEDICAL SCIENCES, NEW DELHI
NATIONAL CANCER INSTITUTE

UHID:	105028343	Sex :	Female
Patient Name :	Miss. BABY ANVI	Sample Received Date :	12/02/2020 12:14 PM
Age :	3 years 1 month 4 days	Department :	Medical Oncology
Unit Name :	Unit-I	Unit Incharge :	Dr. Lalit Kumar (HOD)
Lab Name:	NCI CORE LAB	Lab Sub Centre:	
Reg Date :	20/01/2020 11:19 AM	Sample Collection Date:	12/02/2020 08:42 AM
Report Generated Date:	12/02/2020 04:06 pm	Dept / IRCH No:	241102
Recommended By:	Dr. Lalit Kumar (HOD)	Lab Reference No:	168

Sample Details : E120220015

Report

Test Name	Result	Comment	Normal Range
Hemoglobin	10.300 g/dL ✓		• 12 - 15 g/dL
Hematocrit	30.8169 %		• 36 - 46 %
RBC Count	3.530 $10^6/\mu\text{L}$		• 3.8 - 4.8 $10^6/\mu\text{L}$
WBC Count	1,700 $10^3/\mu\text{L}$ ✓		• 4 - 10 $10^3/\mu\text{L}$
Platelet Count	12 $10^3/\mu\text{L}$		• 150 - 400 $10^3/\mu\text{L}$
MCV	87.300 fL		• 83 - 101 fL
MCH	29.1785 pg		• 27 - 32 pg
MCHC	33.4232 g/dL		• 31.5 - 34.5 g/dL
RDW	14.000 %		• 11.6 - 15 %
Neutrophils	14.600 % ✓		• 40 - 80 %
Lymphocytes	76.900 %		• 20 - 40 %
Eosinophils	0.100 %		• 0 - 7 %
Monocytes	2.600 %		• 3 - 11 %
Basophils	0.400 %		• 0 - 2 %
Neutrophils - Abs	0.2482 $10^3/\mu\text{L}$		• 2 - 7 $10^3/\mu\text{L}$
Lymphocytes - Abs	1.3073 $10^3/\mu\text{L}$		• 1 - 3 $10^3/\mu\text{L}$
Eosinophils - Abs	0.0017 $10^3/\mu\text{L}$		• 0.02 - 0.5 $10^3/\mu\text{L}$
Monocytes - Abs	0.0442 $10^3/\mu\text{L}$		• 0.2 - 1 $10^3/\mu\text{L}$
Basophils-Abs	0.0068 $10^3/\mu\text{L}$		• 0 - 0.1 $10^3/\mu\text{L}$

Over All Comment :

Authorised Signatory

Verified By
drshikhanci



Biostar

DIAGNOSTIC CENTER

24 HOURS OPEN

FACILITIES AVAILABLE
 Pathology Ultrasound Color Doppler
 Digital X-Ray EEG & ECG ECHO
 Health Checkup CT Scan MRI

LABORATORY REPORT

PATIENT NAME	:BABY..ANVI	AGE: 03 YRS	SEX: F
REF.BY.	: AIIMS	DATE:	10.02.2020

HAEMATOLOGY

<u>Test Name</u>	<u>Value</u>	<u>Unit</u>	<u>Normal Value</u>
HAEMOGLOBIN (Hb)	5.7 ✓	gm%	13.0 - 17.0 (M) 11.5 - 13.5 (F)
TOTAL LEUCOCYTE COUNT (TLC)	1,900 ✓	/cumm	4,000 - 11,000
PLATELETS COUNT	0.38 ✓	lac/cmm	1.5 - 5.0
MCV	80 ✓	fl	78 - 98
ANC	0.5 ✓	X10 ⁹ /L	2.0 - 7.0

End of the reports

DR. ASHWIN BANGA
 MBBS, MD
 CONSULTANT PATHOLOGIST

▲ This report is persual of Doctor's only, not for medico legal cases ▲ This only a professional opinion. It may Kindly be correlated clinically.
 ▲ If the result (s) of the investigation (s) is are unexpected, the patient/consultant is advised to contact immediately for a recheck.

Shop No. 1B, (Near AIIMS Gate No.1)
AIIMS Subway, New Dehli-110029
H. No. 147, Gujar Dairy, 1st Floor, Near Greenpark
Metro Station Gate No. 2, New Delhi-110049

M. 8307172759, 9999839331
9015607029, 9813921880
 E-mail : biostardiagnostic@gmail.com



अखिल भारतीय आयुर्विज्ञान संस्थान, नई दिल्ली
ALL INDIA INSTITUTE OF MEDICAL SCIENCES, NEW DELHI
NATIONAL CANCER INSTITUTE

UHID:	105028343	Sex :	Female
Patient Name :	Miss. BABY ANVI	Sample Received Date :	28/01/2020 01:11 PM
Age :	3 years 20 days	Department :	Medical Oncology
Unit Name :	Unit-I	Unit Incharge :	Dr. Lalit Kumar (HOD)
Lab Name:	NCI CORE LAB	Lab Sub Centre:	
Reg Date :	20/01/2020 11:19 AM	Sample Collection Date:	28/01/2020 08:39 AM
Report Generated Date:	28/01/2020 03:18 pm	Dept / IRCH No:	241102
Recommended By:	Mr. nitin .	Lab Reference No:	284

Sample Details : E280120010

Report

Test Name	Result	Comment	Normal Range
Hemoglobin	8.900 g/dL		• 12 - 15 g/dL
Hematocrit	27.264 %		• 36 - 46 %
RBC Count	3.200 $10^6/\mu\text{L}$		• 3.8 - 4.8 $10^6/\mu\text{L}$
WBC Count	4.680 $10^3/\mu\text{L}$		• 4 - 10 $10^3/\mu\text{L}$
Platelet Count	6 $10^3/\mu\text{L}$		• 150 - 400 $10^3/\mu\text{L}$
MCV	85.200 fL		• 83 - 101 fL
MCH	27.8125 pg		• 27 - 32 pg
MCHC	32.6438 g/dL		• 31.5 - 34.5 g/dL
RDW	15.100 %		• 11.6 - 15 %
Neutrophils	5.400 %		• 40 - 80 %
Lymphocytes	89.500 %		• 20 - 40 %
Eosinophils	0.100 %		• 0 - 7 %
Monocytes	0.700 %		• 3 - 11 %
Basophils	0.700 %		• 0 - 2 %
Neutrophils - Abs	0.25272 $10^3/\mu\text{L}$		• 2 - 7 $10^3/\mu\text{L}$
Lymphocytes - Abs	4.1886 $10^3/\mu\text{L}$		• 1 - 3 $10^3/\mu\text{L}$
Eosinophils - Abs	0.00468 $10^3/\mu\text{L}$		• 0.02 - 0.5 $10^3/\mu\text{L}$
Monocytes - Abs	0.03276 $10^3/\mu\text{L}$		• 0.2 - 1 $10^3/\mu\text{L}$
Basophils-Abs	0.03276 $10^3/\mu\text{L}$		• 0 - 0.1 $10^3/\mu\text{L}$

Over All Comment :

Authorised Signatory

Verified By
drtanimanci



Caring for you... For life

Hopkins Laboratories

Home Collection Facilities Available
Fully Computerized Lab
All Lab Tests
Ultrasound, Color Dopplar,
Digital X-Ray, ECG, EEG, EMG
NCV, ECHO, CT SCAN, MRI

LABORATORY REPORT

PATIENT NAME	: BABY ANVI	AGE: 03 Yrs.	SEX:	F
REF.BY.	: AIIMS	REF.No :29554/20	DATE:	28/01/2020

HAEMATOLOGY

<u>Test Name</u>	<u>Value</u>	<u>Unit</u>	<u>Normal Value</u>
HAEMOGLOBIN (Hb)	8.7	gm%	13.0 - 17.0 (M) 11.5 -13.5 (F)
TOTAL LEUCOCYTE COUNT (TLC)	4200	/cumm	4,000 -11,000
PLATELETS COUNT	11000	lac/cmm	1.5 - 5.0
ANC	0.42	X10 ⁹ /L	2.0 - 7.0
MCV	81.5	fl	78 - 98

End of the reports

Lab Tech. sign

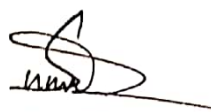
Dr. SUMERA AMIN
MBBS, DCP
Consultant Pathologist

68 1st Floor Yousuf Sarai Gautam Nagar Road Near PNB ATM New Delhi-16
Mob.: 9540450940, 9868343408
Timing : 8:00 (Mon-Sat) 8:00-2:00 (Sunday)

This is only a professional opinion, not the final diagnosis, if highly abnormal or do not correlate clinically, please inform the lab without hesitation
Not for Medico Legal purpose



अखिल भारतीय आयुर्विज्ञान संस्थान, नई दिल्ली
ALL INDIA INSTITUTE OF MEDICAL SCIENCES, NEW DELHI
NATIONAL CANCER INSTITUTE

UHID: 105028343
Age : 3 years 13 days
Reg Date :
Ward Name :
Unit Name : Unit-I
Department : Medical Oncology
Lab Name : NCI CORE LAB
Report Generated Date: 21/01/2020 08:40 pm
Recommended By: Dr. Lalit Kumar (HOD)

Name: Miss. BABY ANNA
Sex : Female
Verification Time: 21/01/2020 08:40 pm
Lab Ref No: 248
Unit Incharge : Dr. Lalit Kumar (HOD)
Sample Collection Date: 21/01/2020 08:45 am
Lab Sub Centre:
Dept / IRCH No: 241102
Sample Recieved Date: 21/01/2020 12:45 PM

Sample Details : S210120016

Report

<u>Test Name</u>	<u>Result</u>	<u>Comment</u>	<u>Normal Range</u>
Albumin	4.300 g/dL		• 3.2 - 4.8 g/dL
Uric Acid	5.840 mg/dL		• 3.1 - 7.8 mg/dL
UREA	27 mg/dL		• < 50 mg/dL
CREATININE	0.280 mg/dL		• 0.5 - 1.1 mg/dL
CALCIUM	9.910 mg/dL		• 8.7 - 10.4 mg/dL
PHOSPHOROUS	3.350 mg/dL		• 2.4 - 5.1 mg/dL
SODIUM (NA)	140 mmol/L		• 132 - 146 mmol/L
POTASSIUM (K)	4.600 mmol/L		• 3.5 - 5.5 mmol/L
CHLORIDE(CL-)	105 mmol/L		• 99 - 109 mmol/L
TOTAL BILIRUBIN	0.250 mg/dL		• 0.3 - 1.2 mg/dL
DIRECT BILIRUBIN	0.100 mg/dL		• < 0.3 mg/dL
INDIRECT BILIRUBIN.	0.15 mg/dL		• < 0.9 mg/dL
SGPT/ALT	27.200 U/L		• 10 - 49 U/L
SGOT/AST	29.500 U/L		• < 34 U/L
TOTAL PROTEIN	6.490 g/dL		• 5.7 - 8.2 g/dL
GLOBULIN	2.19		• 2.5 - 3.4 g/dL
A/G Ratio	1.96347 ratio		• 1.2 - 2.2 ratio

Overall Comment :

Authorised Signatory

□

Verified By
(drbiswajeetnci)



अखिल भारतीय आयुर्विज्ञान संस्थान, नई दिल्ली
ALL INDIA INSTITUTE OF MEDICAL SCIENCES, NEW DELHI
NATIONAL CANCER INSTITUTE

UHID:	105028343	Sex :	Female
Patient Name :	Miss. BABY ANVI	Sample Received Date :	28/01/2020 01:11 PM
Age :	3 years 20 days	Department :	Medical Oncology
Unit Name :	Unit-I	Unit Incharge :	Dr. Lalit Kumar (HOD)
Lab Name:	NCI CORE LAB	Lab Sub Centre:	
Reg Date :	20/01/2020 11:19 AM	Sample Collection Date:	28/01/2020 08:39 AM
Report Generated Date:	28/01/2020 03:18 pm	Dept / IRCH No:	241102
Recommended By:	Mr. nitin .	Lab Reference No:	224

Sample Details : E280120010

Report

Test Name	Result	Comment	Normal Range
Hemoglobin	8.900 g/dL		• 12 - 15 g/dL
Hematocrit	27.264 %		• 36 - 46 %
RBC Count	3.200 $10^6/\mu\text{L}$		• 3.8 - 4.8 $10^6/\mu\text{L}$
WBC Count	4.680 $10^3/\mu\text{L}$		• 4 - 10 $10^3/\mu\text{L}$
Platelet Count	6 $10^3/\mu\text{L}$		• 150 - 400 $10^3/\mu\text{L}$
MCV	85.200 fL		• 83 - 101 fL
MCH	27.8125 pg		• 27 - 32 pg
MCHC	32.6438 g/dL		• 31.5 - 34.5 g/dL
RDW	15.100 %		• 11.6 - 15 %
Neutrophils	5.400 %		• 40 - 80 %
Lymphocytes	89.500 %		• 20 - 40 %
Eosinophils	0.100 %		• 0 - 7 %
Monocytes	0.700 %		• 3 - 11 %
Basophils	0.700 %		• 0 - 2 %
Neutrophils - Abs	0.25272 $10^3/\mu\text{L}$		• 2 - 7 $10^3/\mu\text{L}$
Lymphocytes - Abs	4.1886 $10^3/\mu\text{L}$		• 1 - 3 $10^3/\mu\text{L}$
Eosinophils - Abs	0.00468 $10^3/\mu\text{L}$		• 0.02 - 0.5 $10^3/\mu\text{L}$
Monocytes - Abs	0.03276 $10^3/\mu\text{L}$		• 0.2 - 1 $10^3/\mu\text{L}$
Basophils-Abs	0.03276 $10^3/\mu\text{L}$		• 0 - 0.1 $10^3/\mu\text{L}$

Over All Comment :

Authorised Signatory

Verified By
drtanimanci



अखिल भारतीय आयुर्विज्ञान संस्थान, नई दिल्ली
ALL INDIA INSTITUTE OF MEDICAL SCIENCES, NEW DELHI
NATIONAL CANCER INSTITUTE

UHID:	105028343	Sex :	Female
Patient Name :	Miss. BABY ANVI	Sample Received Date :	28/01/2020 01:11 PM
Age :	3 years 20 days	Department :	Medical Oncology
Unit Name :	Unit-1	Unit Incharge :	Dr. Lalit Kumar (HOD)
Lab Name:	NCI CORE LAB	Lab Sub Centre:	
Reg Date :	20/01/2020 11:19 AM	Sample Collection Date:	28/01/2020 08:39 AM
Report Generated Date:	28/01/2020 03:18 pm	Dept / IRCH No:	241102
Recommended By:	Mr. nitin .	Lab Reference No:	284

Sample Details : E280120010

Report

Test Name	Result	Comment	Normal Range
Hemoglobin	8.900 g/dL		• 12 - 15 g/dL
Hematocrit	27.264 %		• 36 - 46 %
RBC Count	3.200 $10^6/\mu\text{L}$		• 3.8 - 4.8 $10^6/\mu\text{L}$
WBC Count	4.680 $10^3/\mu\text{L}$		• 4 - 10 $10^3/\mu\text{L}$
Platelet Count	6 $10^3/\mu\text{L}$		• 150 - 400 $10^3/\mu\text{L}$
MCV	85.200 fL		• 83 - 101 fL
MCH	27.8125 pg		• 27 - 32 pg
MCHC	32.6438 g/dL		• 31.5 - 34.5 g/dL
RDW	15.100 %		• 11.6 - 15 %
Neutrophils	5.400 %		• 40 - 80 %
Lymphocytes	89.500 %		• 20 - 40 %
Eosinophils	0.100 %		• 0 - 7 %
Monocytes	0.700 %		• 3 - 11 %
Basophils	0.700 %		• 0 - 2 %
Neutrophils - Abs	0.25272 $10^3/\mu\text{L}$		• 2 - 7 $10^3/\mu\text{L}$
Lymphocytes - Abs	4.1886 $10^3/\mu\text{L}$		• 1 - 3 $10^3/\mu\text{L}$
Eosinophils - Abs	0.00468 $10^3/\mu\text{L}$		• 0.02 - 0.5 $10^3/\mu\text{L}$
Monocytes - Abs	0.03276 $10^3/\mu\text{L}$		• 0.2 - 1 $10^3/\mu\text{L}$
Basophils-Abs	0.03276 $10^3/\mu\text{L}$		• 0 - 0.1 $10^3/\mu\text{L}$

Over All Comment :

Authorised Signatory

Verified By
drtanimanci

FULLY COMPUTERISED

Cell : 9058275550
9719408416

Kaushal Pathology Lab

Main Road,-Moh. Takan, (Opp. Co-operative Society) Gangoh (SRE)



Facility Available :

Fully AUTOMATED HEMATOLOGY, ANALYSER Bio-CHEMISTRY ANALYSER, CBC, HEMATOLOGY, Bio CHEMISTRY, SEROLOGY, SEMAN, SPUTAM, STOOL DENQUE, URINE TEST, AIDS ANALYSIS ETC. Thyroid T3, T4, TSH, FNAC ELISA ETC. GENERATOR Facility Available



Reg.No. UP.SRE.02434AA

S.No.026

Pt's Name Baby. Anvi Chouhan

Age/Sex / F

Ref.By Dr. Self

Date 09/01/2020

BLOOD TEST REPORT

TEST	RESULT	NORMAL RANGE
CBC		
Heamoglobin	4.5	M(13.0-18.0)F(11.5-16.5)gms%
Total Lucocyte count	11600	(4000-11000)/cmm
Differential lucocyte count		
Nutrophils	15	(40-70)%
Lymphocytes	80	(20-40)%
Monocytes	00	(0-10)%
Eosinophils	05	(0-6)%
RBC Count	1.42	(3.5-5.5)/Cmm
PCV	12.7	(34.0-48.0)%
MCV	85.8	(80.0-100)fl
MCH	25.0	(27.0-32.0)pg
MCHC	29.1	(32.0-36.0)g/dl
RDW	14.6	(11.5-16.5)%
Platelates Count	0.81	(1.5-4.0)lakhs/Cmm

****End of Report*

TECHNOLOGIST
S.C.Saidi
(MSc/Microbiology)

Printed by

Checked by

Thanks for Reference

Not for any court purpose

Time 8.00 am to 6.00 pm Monday 8.00 am to 2.00 pm

Lab Incharge

Collection Centre : DR. LAL PATHLABS LTD. (New Delhi)



Patient ID 101911191
Name Baby ANVI
Age 3 Yrs **Sex** Female
Ref. By DR.B.R.A IRCH (AIIMS HOSPITAL)
Specimen EDTA

Reg. Date 20/01/2020 18:15:24
Received Date 20/01/2020 18:24:46
Print Date 20/01/2020 19:51:54



HAEMATOLOGY

Test Name	Value	Unit	Biological Ref Interval
Total Leucocyte Count <small>Electrical Impedance</small>	5800	/cumm	5000 - 15000
Platelet Count <small>Electrical Impedance</small>	0.40	Lakh/emm	1.50 - 4.50
Differential Leucocyte Count <small>Microscopy</small>			
Neutrophil	19	%	40 - 60
Lymphocyte	75	%	25 - 45
Eosinophil	01	%	01 - 07
Monocyte	05	%	00 - 10
Hemoglobin <small>Colorimetry</small>	12.4	g/dL	12.0 - 15.0

Sangeeta

Dr. SANGEETA SINGH
MBBS, DCP
CONSULTANT PATHOLOGIST

Printed By: Neeta Sharma

Page No. 1 of 1

Print

Copy

NOT FOR MEDICO - LEGAL PURPOSE, KINDLY CORRELATE CLINICALLY



Name:	Baby. AVNI	Branch:	Valentis Cancer Hospital
Age/Gender:	3 Y/Male	Registered:	15/Jan/2020 02:31PM
Patient ID:	052001150019	Analysed:	15/Jan/2020 02:32PM
BarcodeNo:	10022656	Reported:	
Referred By:	Dr. AMIT JAIN MD DNB	Place:	

Test Name	Result	Unit	Biological Ref.Interval
HAEMATOLOGY			
Complete Blood Count(CBC)			
Haemoglobin (Automated cell counter)	3.5	g/dL	11.0-14.0
Total Leukocyte Count (Automated cell counter)	11,800	/cu.mm	5000-15000
Differential Leukocyte Count			
Neutrophils (Automated Cell Counter / Microscopy)	24	%	40 - 80
Lymphocytes (Automated Cell Counter / Microscopy)	69	%	20 - 40%
Eosinophils (Automated Cell Counter / Microscopy)	01	%	1 - 6
Monocytes (Automated Cell Counter / Microscopy)	05	%	2 - 10
Basophils (Automated Cell Counter / Microscopy)	01	%	<1 - 2
Immature Cells	00	%	
RBC (Automated cell counter)	1.3	million/cumm	4-5.2
PCV (Automated cell counter)	10.1	%	34-40
MCV (Automated cell counter)	78.2	fl	75-87
MCH (Automated cell counter)	26.8	Pg	24-30
MCHC (Automated cell counter)	34.3	g/dl	31-37
R.D.W (Automated cell counter)	14.1	%	11.6-14.0
Platelet Count (Automated cell counter)	0.25	Lac/cu.mm	2-4.9

*** End Of Report ***

Page 1 of 1



M.M. Institute of Medical Sciences & Research

HARYANA GOVT., ESI & ECHS EMPANELLED

MAHARISHI MARKANDESHWAR (DEEMED TO BE UNIVERSITY)

(Accredited by NAAC with Grade 'A')

172

DEPARTMENT OF PEDIATRICS

- Cardiology
- Gastroenterology
- Neurology
- Nephrology
- Cardiothoracic Surgery
- Neurosurgery
- Pediatric Surgery
- Urology
- Oncosurgery
- Joint Replacement Surgery
- Cath Lab
- 128 Slice CT Scan
- 1.5 T MRI
- Fully Automated
- Biochemistry Lab
- Immunohistochemistry
- Histopathology
- Cytology
- ERCP
- Endoscopy
- Bronchoscopy
- Blood Bank
- Emergency
- Pharmacy
- Ambulance

Patient Name :: Baby. ANMI
 Bill Date :: 02-Dec-2019 10:43 AM
 Collection Date :: 02-Dec-2019 11:31 AM
 Report Date :: 02-Dec-2019 02:20 PM
 Ref By :: DR. PAEDIATRICS UNIT-I
 Department :: PAEDIATRICS

Admn/UMR No :: IP1912020014 / 20190114014
 Age/Gender :: 3 Y(s) / Female
 Bill No/Result No :: SC159696 / RES1217896
 Ward/Room/Bed :: PICU/PICU/PICU-10
 Specimen :: Serum

26

Parameter	Results	Biological Reference
RFT		
Urea	19 mg/dl	18 - 40 mg/dl
Creatinine	* 0.51 mg/dl	0.7 - 1.2 mg/dl
Uric Acid	* 6.0 mg/dl	2 - 5 mg/dl
Serum Sodium	* 133 mEq/L	135 - 145 mEq/L
Potassium	4.2 mEq/L	3.5 - 5.5 mEq/L
Chloride	97 mEq/L	96.0 - 106.0 mEq/L
LFT		
Bilirubin Total	0.23 mg/dl	0.2 - 1.0 mg/dl
Bilirubin Direct	0.10 mg/dl	0.0 - 0.2 mg/dl
SGOT/AST	35 U/L	5 - 35 U/L
SGPT/ALT	26 U/L	5 - 35 U/L
Alkaline Phosphatase	* 212 U/L	28 - 112 U/L
Total Protein	7.6 gm/dl	6 - 8 gm/dl
Albumin	3.8 gm/dl	3.5 - 5.3 gm/dl

*** End Of Report ***

Test Notes :

Suggested Clinical Correlation * If necessary, Please discuss

Verified By :

Test results related only to the item tested.

No part of the report can be reproduced without written permission of the laboratory.

DR. GAGANDEEP MALIK
DOCTOR INCHARGE

MMIMSR/REF/LAB/2018-VER:1.0

FULLY COMPUTERISED

Kaushal Pathology Lab

Cell : 9058275550
9719408416

Main Road,-Moh. Takan, (Opp. Co-operative Society) Gangoh (SRE)



Facility Available :

Fully AUTOMATED HEMATOLOGY, ANALYSER Bio-CHEMISTRY ANALYSER,
CBC, HEMATOLOGY, Bio CHEMISTRY, SEROLOGY, SEMAN, SPUTAM, STOOL
DENGUE, URINE TEST, AIDS ANALYSIS ETC. Thyroid T3, T4, TSH, FNAC ELISA ETC.
GENERATOR Facility Available



Reg.No. UP.SRE.02434AA

S.No.026

Pt's Name Baby. Anvi Chouhan

Age/Sex / F

Ref.By Dr. Self

Date 09/01/2020

BLOOD TEST REPORT

TEST	RESULT	NORMAL RANGE
CBC		
Heamoglobin	4.5	M(13.0-18.0)F(11.5-16.5)gms%
Total Lucocyte count	11600	(4000-11000)/cmm
Differential lucocyte count		
Nutrophils	15	(40-70)%
Lymphocytes	80	(20-40)%
Monocytes	00	(0-10)%
Eosinophils	05	(0-6)%
RBC Count	1.42	(3.5-5.5)/Cmm
PCV	12.7	(34.0-48.0)%
MCV	85.8	(80.0-100)fl
MCH	25.0	(27.0-32.0)pg
MCHC	29.1	(32.0-36.0)g/dl
RDW	14.6	(11.5-16.5)%
Platelates Count	0.81	(1.5-4.0)lakhs/Cmm

****End of Report*

TECHNOLOGIST
S.C.Saigal
(MSc Microbiology)

Printed by

Checked by

Thanks for Reference

Not for any court purpose

Time 8.00 am to 6.00 pm Monday 8.00 am to 2.00 pm

Lab Incharge

Collection Centre : DR. LAL PATHLABS LTD. (New Delhi)

COMPUTERISED

Call : 9058275550

FULLY COMPUTERISED

Cell : 9058275550
9719408416

Kaushal Pathology Lab

Main Road, -Moh. Takan, (Opp. Co-operative Society) Gangoh (SRE)



Facility Available :

Fully Automated Hematology, Analyser Bio-Chemistry Analyser,
CBC, Hematology, Bio Chemistry, Serology, SEMAN, SPUTAM, Stool
DENQUE, URINE TEST, AIDS Analysis etc. Thyroid T3, T4, TSH, FNAC ELISA etc.
GENERATOR Facility Available

Reg.No./UP.SRE.02434A



S.No. 008
Pt's Name. Baby. Anvi

Age/Sex Yr/F

Ref.By Dr. Self

Date 25/12/2019

BLOOD TEST REPORT

TEST	RESULT	NORMAL RANGE
CBC		
Heamoglobin	<u>3.9</u>	M(13.0-18.0)F(11.5-16.5)gms%
Total Lucoyte count	<u>9900</u>	(4000-11000)/cmm
Differential lucoyte count		
Nutrophils	16	(40-70)%
Lymphocytes	80	(20-40)%
Monocytes	00	(0-10)%
Eosinophils	04	(0-6)%
RBC Count	1.43	(3.5-5.5)/Cmm
PCV	12.1	(34.0-48.0)%
MCV	84.6	(80.0-100)fl
MCH	24.5	(27.0-32.0)pg
MCHC	28.9	(32.0-36.0)g/dl
RDW	15.3	(11.5-16.5)%
Platelates Count	<u>0.71</u>	(1.5-4.0)lakhs/Cmm

****End of Report****

TECHNOLOGIST

S.C.Saini

(MSc Microbiology)

Printed by

Checked by

Thanks for Reference

Not for any court purpose

Time 8.00 am to 6.00 pm Monday 8.00 am to 2.00 pm

Lab Incharge

Collection Centre : DR. LAL PATHLABS LTD. (New Delhi)



**ALL INDIA INSTITUTE OF MEDICAL SCIENCES
(AIIMS)
New Delhi**



UHD: 105028343 Reg Date: 20/01/2020 11:19 AM
 Patient Name: Miss. BABY ANVI Age: 3 years 20 days
 Sex: Female Department: Medical Oncology
 Unit Name: Unit-I Unit Incharge: Dr. Lalit Kumar (MOO)

Sample Details: LOI-280120013-PS (Blood) Collection Date: 28/01/2020 08:39 AM

Report Generated on: 30/01/2020 12:22 PM

PS

WBC :

N 4 L 58 E M B Mela Myelo Pro
 Blast 38 Others

Cell Morphology

RBC: Noyt + Nehorm + Aniso + Micro + Macro Polk Ellpto Dactro
 Schisto Acantho
 Crenat Sphero Blister Bite Hypo + Target Polychr Anisochrom
 Nucleated RBC
 HJ Body Baso Stipl Cabot ring Parasite Rouleaux Agglutination Others

PLATELETS: adequate.

Notes: Tailing.

D3 B - ALL.

Senior Resident: Dr. Ekta Rahul

Signature Dr G Smeeta

Sample Details : LOI-280120044-CS (CSF) Collection Date :28/01/2020 10:42 AM

CSF For Morphology

C-174/20.

Acellular smear.

Consultant In-charge:- Dr. G. Smeeta.

Authorized Signatory



ALL INDIA INSTITUTE OF MEDICAL SCIENCES (AIIMS)
 New Delhi

UHID: 105028343 Reg Date: 20/01/2020 11:19 AM
 Patient Name: Miss. BABY ANVI Age: 3 years 21 days
 Sex: Female Department: Medical Oncology
 Unit Name: Unit-I Unit Incharge: Dr. Lalit Kumar (HOD)

Sample Details: MBL-290120088 (Blood) Collection Date :29/01/2020 05:52 PM

Report Generated on: 10/02/2020 10:10 AM

Blood for Culture

Result of investigation:

Result: Sterile

Sample Details : LOI-280120013-PS (Blood) Collection Date :28/01/2020 08:39 AM

PS

WBC :

N 4 L 58 E M B Meta Myelo Pro
 Blast 38 Others
 Cell Morphology
 RBC: Neyt + Nehorm + Aniso + Micro + Macro Polk + Elipto Dachro
 Schisto Acantho
 Nucleated RBC Crenat Sphero Blister Bite Hypo + Target Polychr Anisochrom
 HJ Body Baso Stipl Cabot ring Parasite Rouleaux Agglutination Others

PLATELETS: adequate.

Notes: Tailing.

DS B - ALL.

Senior Resident: Dr. Ekta Rahul

Signature Dr G Smeeta

Sample Details : LOI-280120044-CS (CSF) Collection Date :28/01/2020 10:42 AM

CSF For Morphology

C-174/20.

Acellular smear.

AIIMS, New Delhi

UHID : 105028343

Name : Miss. BABY ANVI

GENDER : Female

Age:3 years 2 months 3 days

MOBILE NO. : XXXXXX3922

Department: Medical Oncology

Verifier Name: null

Investigation: MCHC,Platelet Count,RBC
Count,RDW,WBC Count,Basophils,Basophils-
Abs,Eosinophils,Eosinophils -
Abs,Lymphocytes,Lymphocytes -
Abs,Neutrophils,Neutrophils - Abs,Monocytes -
Abs,,Hematocrit,Monocytes,Hemoglobin,MCH,MCV
Report Generation Date: 11/03/2020 07:41 PM
Sample No: E110320031
Collection Date: 11/03/2020
Sample Type/Specimen:

Sample Details : E110320031 ()

TEST NAME	OBSERVATION RESULT	NORMAL RANGE	VERIFICATION COMMENT(S)
Hemoglobin	10.200 g/dL		
Hematocrit	33.2773 %		
RBC Count	3.470 $10^6/\mu\text{L}$		
WBC Count	3.840 $10^3/\mu\text{L}$	4.00 - 10.00 $10^3/\mu\text{L}$	
Platelet Count	315 $10^3/\mu\text{L}$	150.00 - 400.00 $10^3/\mu\text{L}$	
MCV	95.900 fL		
MCH	29.3948 pg		
MCHC	30.6515 g/dL		
RDW	19.000 %		
Neutrophils	41.500 %	40.00 - 80.00 %	
Lymphocytes	39.600 %	20.00 - 40.00 %	
Eosinophils	0.400 %		
Monocytes	10.200 %		
Basophils	1.900 %		
Neutrophils - Abs	1.5936 $10^3/\mu\text{L}$		

AIIMS, New Delhi

UHID : 105028343
 Name : Miss. BABY ANVI
 GENDER : Female
 Age: 3 years 2 months 3 days
 MOBILE NO. : XXXXXX3922
 Department: Medical Oncology
 Verifier Name: null

Investigation: TOTAL PROTEIN,CALCIUM,,A/G Ratio,Albumin,ALBUMIN,ALKALINE PHOSPHATASE,DIRECT BILIRUBIN,GLOBULIN,INDIRECT BILIRUBIN,,SGOT/AST,SGPT/ALT,TOTAL BILIRUBIN,CHLORIDE(CL-),CREATININE,PHOSPHOROUS,POTASSIUM (K),SODIUM (NA),UREA,Uric Acid
 Report Generation Date: 11/03/2020 06:42 PM
 Sample No: S110320183
 Collection Date: 11/03/2020
 Sample Type/Specimen:

Sample Details : S110320183 ()

TEST NAME	OBSERVATION RESULT	NORMAL RANGE	VERIFICATION COMMENT(S)
Albumin	4.000 g/dL		
Uric Acid	5.830 mg/dL		
UREA	19 mg/dL		
CREATININE	0.200 mg/dL		
CALCIUM	9.080 mg/dL		
PHOSPHOROUS	4.500 mg/dL		
SODIUM (NA)	139 mmol/L		
POTASSIUM (K)	4.600 mmol/L		
CHLORIDE(CL-)	104 mmol/L		
TOTAL BILIRUBIN	0.620 mg/dL	0.30 - 1.20 mg/dL	
DIRECT BILIRUBIN	0.260 mg/dL		
INDIRECT BILIRUBIN.	0.36 mg/dL		

Regd. Dt:	21/01/2020	Acc. ID:	44199900	Client Details:	Aiims-Fund Patients
Coll Dt. Tm.:	21/01/2020 00:00:00				Aiims- Hospital, South Delhi
Recd. Dt. Tm.:	21/01/2020 14:38:55			Refd. By:	DR. SAMEER BAKSHI
Age:	3 Yrs	Sex:	Female	Report Dt. Tm.:	24/01/2020 16:49:30
Name:	Baby ANVI-241102				

4 marker ALL Panel by FISH
BCR/ABL1 Translocation Assay # ^
 Fluorescence In-situ Hybridization (FISH)

Method: FISH analysis on Interphase cells of the specimen

Specimen type: Heparinized BM

FISH Probe: Zytovision directly labeled ABL1 (9q34)/ BCR (22q11.2) DC-DF DNA probe

	BCR Green 22q11	ABL1 Orange 9q34	BCR/ABL fusion Yellow t(9;22)	No. of cells (n=200)	Analysis
	2	2	0	200	Normal
	1	1	2	0	Ph+ve
Signals/cell	2	1	1	0	Variant form of Ph+ve/ Ph+ve with a Gain/Loss of BCR/ABL1 locus
	3	3	0	0	Gain /Loss of BCR/ABL1 locus

Note: Cut-off for detection of fusion signal in normal individuals is 3%. The performance characteristics of this Test have been evaluated at Oncquest Laboratories Ltd.

Interpretation:

nuc ish(ABL1,BCR)x2[200]

BCR/ABL1 Fusion signal was not detected in any cells.

The sample is Negative for t(9;22)



Contd...2

The sample is processed by Oncquest Laboratories Ltd.

CAP accredited ^ In Scope of NABL

Please correlate the test results with clinical history of the patient. Not for medico-legal purpose.

Regd. Dt:	21/01/2020	Acc. ID: 44199900	Client Details:	Aiims-Fund Patients
Coll Dt. Tm.	21/01/2020 00:00:00		Aiims- Hospital,	South Delhi
Recd. Dt. Tm. :	21/01/2020 14:38:55		Refd. By:	DR. SAMEER BAKSHI
Age:	3 Yrs	Sex: Female	Report Dt. Tm. :	24/01/2020 16:49:30
Name:	Baby ANVI-241102			

TEL /AML1 (ETV6/RUNX1) Translocation Assay # ^
Fluorescence in-situ Hybridization (FISH)

Method: FISH analysis on Interphase cells of the specimen

Specimen type: Heparinized BM

FISH Probe: ZytoLight directly labeled TEL (12p13)/ AML1 (21q22) DC-DF DNA probe

	TEL Orange 12p13	AML1 Green 21q22	TEL/AML1 fusion Yellow t(12;21)	No. of cells (n=200)	Analysis
	2	2	0	40	Normal
	1	1	2	0	Translocated
Signals/cell	0	1	2	160	Translocated with loss of untranslocated TEL locus
	3	4	0	0	Gain/ Loss of TEL/AML1 locus

Note: Cut-off for detection of fusion signal in normal individuals is 3%. The performance characteristics of this Test have been evaluated at Oncquest Laboratories Ltd.

Interpretation:

nuc ish(ETV6×2),(RUNX1×3),(ETV6 con RUNX1×2)[160/200]

TEL /AML1 Fusion signal was detected in 80% cells.

The sample is Positive for t(12;21)

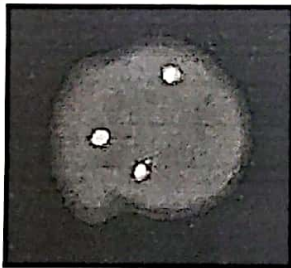

Contd...3

The sample is processed by Oncquest Laboratories Ltd.

CAP accredited ^ in Scope of NABL

Please correlate the test results with clinical history of the patient. Not for medico-legal purpose.

Regd. Dt: 21/01/2020	Acc. ID: 44199900	Client Details: Aims-Fund Patients
Coll Dt. Tm. 21/01/2020 00:00:00		Aims- Hospital, South Delhi
Recd. Dt. Tm. : 21/01/2020 14:38:55		Refd. By: DR. SAMEER BAKSHI
Age: 3 Yrs	Sex: Female	Report Dt. Tm. : 24/01/2020 16:49:30
Name: Baby ANVI-241102		

MLL (KMT2A) Gene Rearrangement Assay # ^
Fluorescence In-situ Hybridization (FISH)

Method: FISH analysis on Interphase cells of the specimen

Specimen type: Heparinized BM

FISH Probe: Vysis directly labeled LSI MLL 11q23 Dual Color Breakapart DNA probe

	MLL Green 11q23	MLL Orange 11q23	MLL fusion Yellow	No. of cells (n=200)	Analysis
Signals /cell	0	0	2	40	Normal
	1	1	1	0	Translocated
	1	0	4	160	Translocated with Gain of MLL locus
	3	3	0	0	Gain/ Loss of MLL locus

Note: Cut-off for detection of fusion signal in normal individuals is 3%. The performance characteristics of this Test have been evaluated at Oncquest Laboratories Ltd.

Interpretation:

nuc ish(5'MLLx5,3'MLLx4)(5'MLL sep 3'MLLx1)[160/200]
MLL Gene break apart signal was detected in 80% cells.
The sample is Positive for MLL Gene Rearrangement

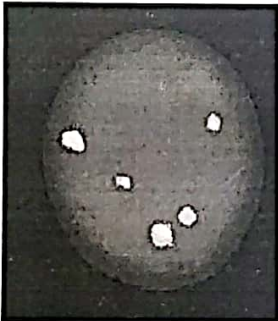

Contd...4

The sample is processed by Oncquest Laboratories Ltd.

CAP accredited ^ In Scope of NABL

Regd. Dt:	21/01/2020	Acc. ID:44199900	Client Details:	Aiims-Fund Patients
Coll Dt. Tm.	21/01/2020 00:00:00		Aiims- Hospital, South Delhi	
Recd. Dt. Tm. :	21/01/2020 14:38:55		Refd. By:	DR. SAMEER BAKSHI
Age:	3 Yrs	Sex: Female	Report Dt. Tm. :	24/01/2020 16:49:30
Name:	Baby ANVI-241102			

E.Marrow Heparinized

TCF3/PBX1 Translocation Assay # ^
Fluorescence in-situ Hybridization (FISH)

Method: FISH analysis on Interphase cells of the specimen

Specimen type: Heparinized BM

FISH Probe: Vysis directly labeled LSI *TCF3* (19p13.3)/ LSI *PBX1* (1q23) DC-DF DNA probe

	<i>TCF3</i> Green 19p13.3	<i>PBX1</i> Orange 1q23	<i>TCF3/PBX1</i> fusion Yellow t(1;19)	No. of cells (n=200)	Analysis
Signals/ cell	2	2	0	200	Normal
	1	1	2	0	Translocated
	2	1	1	0	Translocated with a Gain/Loss of <i>TCF3/PBX1</i> locus
	3	3	0	0	Gain /Loss of <i>TCF3/PBX1</i> locus

Note: Cut-off for detection of fusion signal in normal individuals is 3%. The performance characteristics of this Test have been evaluated at Oncquest Laboratories Ltd.

Interpretation:

nuc ish(*TCF3*, *PBX1*)x2[200]

TCF3/PBX1 Fusion signal was not detected in any cells.

The sample is Negative for t(1;19)

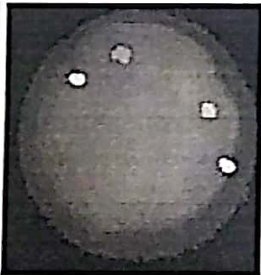

Dr. Sarika Sharma
Ph.D
Junior Consultant- Cytogenetics

*** End of Report ***



Dr. Sarjana Dutt
Ph.D
Director- Mol.Biology and R&D

The sample is processed by Oncquest Laboratories Ltd.

CAP accredited ^ In Scope of NABL

Please correlate the test results with clinical history of the patient. Not for medico-legal purpose.



भारत सरकार
Government of India



Download Date: 16/03/2020



अनवी चौहान
Anvi Chauhan
जन्म तिथि/DOB: 08/01/2017
महिला/ FEMALE

Issue Date: 27/01/2020

आधार
Aadhaar

यह आधार 5 वर्ष की उम्र तक ही वैध है।

4498 9222 8084

VID : 9102 2307 6709 5386

मेरा आधार, मेरी पहचान



भारतीय विशिष्ट पहचान प्राधिकरण
Unique Identification Authority of India



पता:
द्वारा: सौरभ कुमार, पान्थपुरा, पंथु पूरा, शामली,
उत्तर प्रदेश - 247778

Address:
C/O: Saurabh Kumar, panthupura,
Panthu Pura, Shamli,
Uttar Pradesh - 247778

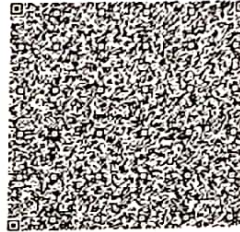

4498 9222 8084

VID : 9102 2307 6709 5386



1947



naep@uidai.gov.in



www.uidai.gov.in



भारत सरकार

Government of India



सौरभ कुमार
Saurabh Kumar
जन्म तिथि / DOB : 28/07/1985
पुरुष / Male



3820 9621 5224

मेरा आधार, मेरी पहचान



आधार

भारत सरकार
Unique Identification Authority of India

पता:
आत्मज: राज सिंह, पान्थु पुरा, पंथु
पुरा, गरही हसनपुर, शामली, कैराना,
उत्तर प्रदेश, 247778

Address:
S/O: Raj Singh, Panthu Pura,
Panthu Pura, Garhi Hasanpur,
Shamli, Kairana, Uttar Pradesh,
247778

3820 9621 5224



1947



help@uidai.gov.in



www.uidai.gov.in



भारत सरकार
Government of India



सौरभ कुमार
Saurabh Kumar
जन्म तिथि / DOB : 28/07/1985
पुरुष / Male



3820 9621 5224

मेरा आधार, मेरी पहचान



आधार

भारत सरकार
Unique Identification Authority of India

पता:
आत्मज: राज सिंह, पान्थु पूरा, पंथु
पूरा, गरही हसनपुर, शामली, कैराना,
उत्तर प्रदेश, 247778

Address:
S/O: Raj Singh, Panthu Pura,
Panthu Pura, Garhi Hasanpur,
Shamli, Kairana, Uttar Pradesh,
247778

3820 9621 5224



1947



help@uidai.gov.in

www

www.uidai.gov.in

डा. बी.आर.ए. संस्थान रोटरी कैंसर अस्पताल
 Dr. B.R.A. INSTITUTE ROTARY CANCER HOSPITAL
 अखिल भारतीय आयुर्विज्ञान संस्थान, नई दिल्ली-११००२९
 ALL INDIA INSTITUTE OF MEDICAL SCIENCES, New Delhi-110029

छुट्टी का सारांश संक्षेप में
 DISCHARGE SUMMARY

28/1/20.

सी.आर.सं./C.R. No.

O.P.D.O.

Date of Admission/Discharge

नाम/Name

Baby Anvi

उम्र/Age

3y

लिंग/Sex

F

History and condition on admission

Hospital Course, Treatment given
 and Condition discharge

10SDP given after pre-medication
 No immediate adverse
 effects. Being discharged to
 stable vitals.

Relevant Investigation with Dates

None

DIAGNOSIS :

ADVICE :

To attend.....Follow up Clinic/O.P.D. on.....

Registrar

ब० रो० वि० कार्ड
O.P.D. Card



नेत्र अमूल्य उपहार है

अनुभाग व दिन
Section and Day **III**
मंगलवार शुक्रवार
Friday

14

कमरा नंबर
Cabin No.

डा० राजेन्द्र प्रसाद नेत्र विज्ञान सेना
अ० भा० आ
Dr. Rajendra
A.I.I.M.S., N
यु एच आई
UHID No.

DR. RAJENDRA PRASAD CENTRE FOR OPHTHALMIC SCIENCES

UHIP: 105028343
Dept. No.: 20200050032887
BABY ANVI
D/O: SAURABH KUMAR

Date: 17/03/2020
General
₹0

3Y/F
RPC OPD-Dr. SR/JR
UNDER UNIT III R.17B
Unit-III TUE, FRI
Room No.: 17B

Address: VILL PANTHUPURA, PO GURHI HASANPUR, DIST SHAMLI, UTTAR PRADESH Pin-247778, INDIA
Mobile: 9319123922



पाल का एकक
yal's Unit

रोगी
Name of

पता
Address

दिनांक DATE	निदान DIAGNOSIS
	उपचार Treatment cc redness BEX 3ds m.d.c. (+) D.I.H. (+) BLE AS WNL [Fol] to be telg blebc

कृपया इस कार्ड को सुरक्षित रखें तथा अस्पताल में दिखाने के समय हर वक्त साथ लायें।
Kindly keep this Card safely and bring it on your follow-up visits.

- धूम्रपान निषेध
- कूड़ा कर्कट केवल कूड़ेदान में ही डालें
- थूकिये नहीं



Unique ID : DL/2019/0240433

Reg. No. : 543

CHILD HELPING HAND



Maurya Complex,
New Delhi, Delhi-110092

Phone No. : 011-40452803

childhelpinghand.org

childhelpinghand.org

www.childhelpinghand.org



Unique ID : DL/2019/0240433

Reg. No. : 543

CHILD HELPING HAND



ya Complex,
Delhi-110092

1-40452803

childhelpinghand.org

childhelpinghand.org

childhelpinghand.org





डा. बी. आर. अम्बेडकर संस्थान रोटरी कैंसर अस्पताल
 Late Rotary Cancer Hospital
 I/A.I.I.M.S. HOSPITAL
 Out Patient Department
 KING PROHIBITED IN HOSPITAL PREMISES

Dr. Sanyal
 50/25
 2/5/1
 OPIC-8

REG. NO. A-1234567890
 Reg. Date: 20/11/2019
 Clinic No. 567890
 1100-1028343
 Name: BABY ANVI
 DOB: 20/05/2015
 Address: VEE, PANTHUPURA, PILLAYAR ROAD, CHENNAI 600011
 Phone No. 9111111111
 UTTAR PRADESH, INDIA

अनुसूचित श्रेणी No./D.F.D. Regn. No.		
Sex	Age	Sex, Date/Date of Birth

Illness/Diagnosis

B-ALL - MR

05/2020
 13/37
 8/6

उपचार/Treatment

C-d# 44

Inj. VCA 0.75mg IVP CT → 15

Inj. biorax 5000 units IM

(20/5) IVP → 15

(27/5) IVP → 15

(23/5) IVP → 15

(30/5) IVP → 15

Font Septtran / Acivig

Fx with CBC + LFT / RFT

on 3/6/2020

Sanneer Bhatia

अंगदान-जीवन का बहुमूल्य उपहार / ORGAN DONATION - A GIFT OF LIFE

O.R.B.O., AIIMS, 26588360, 26593444, www.orbo.org Helpline - 1060 (24 hrs service)

हर से जाने वाले रोगियों के लिए धर्मशाला की सुविधा उपलब्ध है / Dharamshala facility is available for outstation patients



डा. बी. आर. अम्बेडकर संस्थान रोटरी कैंसर अस्पताल
 Dr. B.R. Ambedkar Institute Rotary Cancer Hospital
 अ.भा.आ.सं. अस्पताल/A.I.I.M.S. HOSPITAL
 बहिरंग रोगी विभाग/Out Patient Department
 अस्पताल के अन्दर धूम्रपान मना है।/SMOKING PROHIBITED IN HOSPITAL PREMISES

OPR-6

एकक/Unit PROF SB/DP
 विभाग/Dept. MO

IRCH No. 241102

करोना विरुद्ध पंजीकृत सं./O.P.D. Regn. No. 105028343

नाम/Name	लिंग/युव/पुंस/स्त्री/पुंस F/S/W/H/D of	लिंग Sex	वयु Age	जन्म तिथि/Date of Birth
BABY ANVI		3	F	

निदान/Diagnosis

B-Ac High Risk (Post CH1 HDMTX @ 3g/m²)

दिनांक/Date

26/6/20

उपचार/Treatment

Wef 22/6/20

ADVICE AT DISCHARGE

- ① PLENTY OF ORAL FLUIDS
- ② T. NODOSTIS 250mg (1/2 tab of 500mg TDS) x 3 days
- ③ T. SEPTRAN/ACIVIR AS PREVIOUSLY GIVEN TO CONTINUE
- ④ T. 6-MP 1/2 tab alternate day q/ H/S
- ⑤ SYP AUGMENTIN DUO 7.5 ml BD x 5 days
- ⑥ T. EMESET 4mg TDS x 3 days
- ⑦ T. RANTAL 150mg 1/2 tab BD x 3 days
- ⑧ T. LEUCOVORIN 10mg
 → @ 4pm 24/6
 → @ 10pm 24/6
 → @ 4Am 25/6

अंगदान-जीवन का बहुमूल्य उपहार/ORGAN DONATION - A GIFT OF LIFE

O.R.B.O., AIIMS, 26588360, 26593444, www.orbo.org Helpline - 1060 (24 hrs service)

बाहर से आने वाले रोगियों के लिए धर्मशाला की सुविधा उपलब्ध है/Dharamshala facility is available for outstation patients

TO F/U ON 06/07/2020 With KT

⑧ Pt. will be reviewed by SRM/O
⑨ F/U CBC/LFT/KFT on 24/08/22

gju

24/08/22 - F/U - 29/08/22 *gju*
CBC/LFT/KFT

- SDP $\frac{1}{2}$ @ + $\frac{1}{2}$ @ (Day Care)

<https://www.childhelpinghand.org/>

⑧ Pt. will be reviewed by SRM/O
⑨ F/U to CBC/LFT/KFT on 24/08/22
Dr. Shweta

<https://www.childhelpinghand.org/>

1/9/22
OPD

Early medullary B-ALL relapse, CSF status - to be reported
Mx rearranged at baseline
Ds of re-induction

Adv → 1st floor Shanti
1st floor + 1st floor + BDP
1st floor
2nd floor
Dayan

1. 10 SDP in 2 bags, 1 bag to be transfused today
next bag after 3 days (after checking CBC)

2. Inj. VINCRISTINE 1.1 mg IV slow push on 1/9/22

3. Inj. L-ASPARAGINASE 4600 U im stat on 3/9/22, 5/9/22, 7/9/22
5

4. Continue J. DEXAMETHASONE 8mg 1-0-0
until 7/9/22 रात के बाद

J. PANTOPRAZOLE 20mg 1-0-0, before food.
until 7/9/22 रात के बाद

5. Cf CSF cytopathology report → (under No-)

6. CBC on 4/9/22, 6/9/22

7. F/U on 7/9/22 with CBC/RFT/LFT reports

8. Report to pediatric emergency stat in case of fever/
danger signs.

K. Madhu Sagarin
Sr. Ped. Onl.

<https://www.childhelpinghand.org/>

1/9/22
OPD

Early medullary B-ALL relapse, CSF status - to be reported
Mdx rearranged at baseline
Ds of re-induction

Adv → 1st floor Swati
10b + 100707 + BDP
Ket floor
2nd floor
dayan

1. 10SDP in 2 bags, 1 bag to be transfused today
next bag after 3 days (after checking CBC)
2. Inj. VINCRISTINE 1.1 mg IV slow push on 1/9/22
3. Inj. L-ASPARAGINASE 4600 U im stat on 3/9/22, 5/9/22, 7/9/22
4. Continue J. DEXAMETHASONE 8mg 1-0-0
until 7/9/22
J. PANTOPRAZOLE 20mg 1-0-0, before food.
until 7/9/22
5. Cf. CSF cytopathology report → (Letter No-)
6. CBC on 4/9/22, 6/9/22
7. F/U on 7/9/22 with CBC/RFT/LFT reports
8. Report to pediatric emergency stat in c/o fever/
danger signs.

K. Radman Sagaria
Sp/Ed. Cell

2/9/22

HINDIN ISSUE
SPR
2/9/22

6/9/22
HINDIN ISSUE
SPR



डा. बी. आर. अम्बेडकर संस्थान रोटरी कैंसर अस्पताल
Dr. B.R. Ambedkar Institute Rotary Cancer Hospital

/A.I.I.M.S. HOSPITAL

OPR-6

Out Patient Department

SMOKING PROHIBITED IN HOSPITAL PREMISES

DR. B.R.A. IRCH/AIMS, NEW DELHI

IRCH No. 241102

Reg. Date-20/01/2020

Clinic Paediatric Medical Oncology Clinic

Clinic No. 5644/2020

Deptt. MEDICAL ONCOLOGY

General



ब० र० वि० पंजीकृत सं० / O.P.D. Regn. No.

नाम बच्चे अनवी

UHID-105028343

Name BABY ANVI

D/O- SAURABH KUMAR

Sex/Age F/5Y

Phone No. 9319123922

Room Board Room (Shift Morning)

Address VILL PANTHUPURA, PO GURHI HASANPUR, DIST SHAMLI,

लिंग Sex	आयु Age	जन्म तिथि/Date of Birth

निदान/Diagnosis

ALL-Relaps

दिनांक/Date	उपचार/Treatment
29/8/2022	20ml के बॉटल में 2 T. DECAMAX 20mg OD x 8 day आठ दिन तक
	2 T. PAN- 2D 1 Tab OD x 8 day
	SDP lin 2 bags - Transfus 1st floor 8 bags 1 bag
	CSF 12mg 15ml 30/8/22 Date given
	TIT → IT-MTX 15mg 30/8/22
	IT-ARA-C 15mg 30/8/22
	IT-Hydro Cort 15mg 30/8/22
	5. Fu with CBC on 1/9/2022
	Sameer Bhatia

अंगदान-जीवन का बहुमूल्य उपहार/ORGAN DONATION - A GIFT OF LIFE

O.R.B.O., AIIMS, 26588360, 26593444, www.orbo.org Helpline - 1060 (24 hrs service)

बाहर से आने वाले रोगियों के लिए धर्मशाला की सुविधा उपलब्ध है/Dharamshala facility is available for outstation patients

⑧ Pt. will be reviewed by SRM/O
⑨ F/U CBC/LFT/KFT on 24/08/22

24/08/22 - F/U - 29/08/22
CBC/LFT/KFT

- SDP $\frac{1}{2}$ @ + $\frac{1}{2}$ @ (Day Care)

401w SR-MO.

25/8/22

Adv.

UK-AU
Inductⁿ
w/ 23/8

- Tab. Dexamethasone 5mg (morning)
5mg (evening)

<https://www.childhelpinghand.org/>

x Sed.

- plenty of fluids

- Tab. Allopurinol 100mg (1/2 tab - BD)

- Syp. lactulose 5ml OD HS (if constipatⁿ)

- Tab. Lanzol Junior 1 tab OD.

- K bind sachet (1/2 sachet in water x ~~2~~ BD)

- F/U on 29/8/22 i CBC/LFT/RFI

HT - 113cm

WT - 18.7kg

BSA - 0.76m²

Prabhat

SR/MO.



डा. बी. आर. अम्बेडकर संस्थान रोटरी कैंसर अस्पताल
Dr. B.R. Ambedkar Institute Rotary Cancer Hospital
 /A.I.I.M.S. HOSPITAL
 Out Patient Department
 (NO SMOKING PROHIBITED IN HOSPITAL PREMISES)

OPR-6

DR. B.R.A. INCLAIMS, NEW DELHI
 IRCH No. 241162 Reg. Date-20/01/2020
 Clinic: Pediatric Medical Oncology Clinic Clinic No. 3644/2020
 Deptt. MEDICAL ONCOLOGY
 General
 नाम बच्चा अनवी
 Name BABY ANVI
 DAX-SAL/RAJDI KUMAR
 Phone No. 9319123922
 Address VILL. PANTHUPURA, PO GURHI HASANPUR, DIST. SHAMLI,
 U.P.



के. सं.	लिंग Sex	वय Age	जन्म तिथि/Date of Birth

निदान/Diagnosis

ALL-Relaps

29/8/2022

- | क्र. सं. | उपचार/Treatment |
|----------|---|
| 1. | T. DECAMAX 20mg OD x 8 day
29/8/22 |
| 2. | T. PAN-2D 1 Tab OD x 8 day |
| 3. | SDP lin 2 bags - Toramifosin
1st floor 8 bags |
| 4. | CSF cytopaltin 15 mg
7 IT-MTX 30mg
IT-ARA-C 15mg
IT-Hydrocort
Date given 30/8/22 at 8:30 am |

5. Fu with CBC on 11/9/2022

Sameer Bahra

1/2 O for release
29/8/22

29/8/22

अंगदान-जीवन का बहुमूल्य उपहार/ORGAN DONATION - A GIFT OF LIFE

O.R.B.O., AIIMS, 26588360, 26593444, www.orbo.org Helpline - 1060 (24 hrs service)

बाहर से आने वाले रोगियों के लिए धर्मशाला की सुविधा उपलब्ध है/Dharamshala facility is available for outstation patients

- Refer to emergency
- Chest Xray
- Blood culture
- iv antibiotics
- RDP transfusion - 30
- ush albumin ^{if Pt < 20000}
- Amylase / Lipase

- Flu OPD 12/9/22 = CBC/LFT/KFT

9/9/22

Afebrile since yesterday

Accepting orally

c/o backache

o/E - No local site tenderness

[Signature]

Had constipation
? ver induced

> passed stools today

Imv
Lipase - (N)
USG - No c/o NEC/
pancreatitis

Adm. <https://www.childhelpinghand.org/>

- Continue Mognex / meropenem as oral abx
- Supp PCM (250mg/5ml) SOS
- Plenty of oral fluids
- R/v on 12/9/22 = CBC/RFT/LFT
- Review in Peds casualty if worsening of symptoms

[Signature]
SL no



अखिल भारतीय

- Refu to Emergency
- Chest Xray
- Blood culture
- iv antibiotics
- RDP transfusion - 30
- ush albumin of 100000
- Amylase / Lipase

- Flu OPD 12/9/22 = CBC / UFT / KFT

Handwritten signature



डा. बी. आर. अम्बेडकर संस्थान रोटरी कैंसर अस्पताल
Dr. B.R. Ambedkar Institute Rotary Cancer Hospital

अ.भा.आ.र
वहिरंग
अस्पताल के अन्दर धु

Phone No. 911911392 Room 60 (Daily Morning)
Address: VIII, PATEL PURA, PG CUBO HASANPUR, DIST SHAMLI
UTTAR PRADESH, Pin 247778, INDIA

OPR-6

एकक/Unit
विभाग/Dept.

Prof SB/DP
MBO/neo

नाम/Name

DR. P. I. A. BHACHAHS, NEW DELHI

ICD-11 No. 241102

Reg. Date: 17/10/2020

Clinic: PSC & Palliative Care Clinic

Clinic No. 58852020

Deptt.: ONCO/ANAESTHESIA AND PALLIATIVE MEDICINE(OA/PM)

General

Date of Birth



नाम वसुध अन्वी

UHD-165028343

Name: BABY ANVI

निदान/Diagnosis

- B-ALL (Relapse)

दिनांक/Date

22/08/22

उपचार/Treatment

Adv! - Pt in Casualty

- (1) INP $N_{1/2}$ 5% D (No KCU) @ 40ml/hr
- 5 Inj. Lasix 20mg i.v. q/12h.
- (2) Inj. Rasburicase 1.5mg/100ml NS
- i.v. over 30min.

<https://www.childhelpinghand.org/>

खाने के साथ

- (3) Tab Allopurinol (100mg tab)
- $\frac{1}{2}$ - $\frac{1}{2}$ - $\frac{1}{2}$

पालक,
नरमल पानी
केला नहीं देना

- (4) K-Bind sachet TDS
- (5) 60 Blood Donation (Main AHMC Blood Bank)

R.No. 15

- (6) Inj. Magnex 1.2g i.v. q/12h x3
- (7) CXR.

अंगदान-जीवन का बहुमूल्य उपहार/ORGAN DONATION - A GIFT OF LIFE

O.R.B.O., AHMS, 26588360, 26593444, www.orbo.org Helpline - 1060 (24 hrs service)

बाहर से आने वाले रोगियों के लिए धर्मशाला की सुविधा उपलब्ध है/Dharamshala facility is available for outstation patients



<https://www.childhelpinghand.org/>

⑧ Pt. will be reviewed by SRM/O
 ⑨ F/U CBC/LFT/KFT on 24/08/22
 Syur

24/08/22 - F/U - 29/08/22
CBC/LFT/KFT
 - SDP $\frac{1}{2}$ ⊙ + $\frac{1}{2}$ ⊙ (Day Care)

CD/w SR-MO.

25/8/22

Adv.

- Tab. Dexa $\left\{ \begin{array}{l} 5mg \text{ (morning)} \\ 4mg \text{ (evening)} \end{array} \right.$ } x 5d.

<https://www.childhelpinghand.org/>

- plenty of fluids

- Tab. Allopurinol 100mg (1/2 tab - BD)

- Syp. lactulose 5ml OD HS (if constipatⁿ)

- Tab. Lanzol Junior 1 tab OD.

- K bind sachet (1/2 sachet in water x ~~3~~ BD)

- F/U on 29/8/22 CBC/LFT/RF

UK-AK
Inductⁿ
wef 23/8

HT - 113cm

WT - 18.7kg

BSA - 0.76m²

Prabhat
 SR/MO.

- Refer to Emergency
- 1st antibiotics
- Chest Xray
- RDP transfusion - 30 if not cross
- Blood culture
- Amylase / Lipase

- Flu vPD 12/9/22 E CBC/LEFT/KFT

9/9/22

Afebrile since yesterday

Accepting orally

c/o backache

o/E - No local site tenderness

Amz

Had constipation
? VCR induced
> passed stools today

Imv
Lipase - (N)
USG - No c/o NEC/
pancreatitis

Adv.

Continue Magnex / meperidone as ordered
<https://www.childhelpinghand.org/>

- Supp PCM (250mg/5ml) SOS

- Plenty of oral fluids

- R/v on 12/9/22 E CBC/RFT/LEFT

- Review in Peds casualty if worsening of symptoms

12/9/2022

d# 15

Cont Mag / Moro x 3 day on HRT 15
d# 15

SDP lab
Ist flouy
+ 1 Donout
+ 1 SDP kit

SDP 1 in 2 bags - transfus

Inj VCR 1.2 mg 1vP - 12/9 on HRT 15

Inj Bionax 5000 units 1vP - 12/9

R/v with CBC on 15/9

83



डा. बी. आर. अम्बेडकर संस्थान रोटरी कैंसर अस्पताल
Dr. B.R. Ambedkar Institute Rotary Cancer Hospital
 अ.भा.आ.सं. अस्पताल / A.I.I.M.S. HOSPITAL

OPR-6

बहिरंग रोगी विभाग / Out Patient Department
 अस्पताल के अन्दर धूम्रपान मना है / SMOKING PROHIBITED IN HOSPITAL PREMISES

IRCH No. 241102

एकक/Unit Prof. S.B. D. P.
 विभाग/Dept. Med Onc

ब०रो०वि० पंजीकृत सं०/O.P.D. Regn. No. _____
 जन्म तिथि/Date of Birth _____

नाम/Name	पिता/पुत्र/पत्नी/पति/पुत्री F/S/W/H/D of	लिंग Sex	आयु Age	जन्म तिथि/Date of Birth
<u>Baby Anur</u>		<u>M</u>	<u>5</u>	

निदान/Diagnosis B-ALL - relapsed - induction w/ 23/8/22

उपचार/Treatment

D+17 UK-ALL

Fever x 5 days

Last received L-Asp (7/9/22)

VCZ (1/9/22)
<https://www.childhelpinghand.org/>

clo combination - 2 days back.

?VCZ induced ileus.

On Day 2 Magnen / Amitriacin

Advice:

- Chest Xray
- Supp 5mL TDS
- Inj Magnen 2giu BD
- Inj Meropenem 750mg iu BD
- Supp PCM (250mg 5mL)
- ~~State for ...~~

दिनांक/Date
8/9/22
File NA

7
6/9/22
550
1000
15000
32000

87
1000
102
619

Amygan
Lipax

LFT/KFT
Q

CSF (6/8/22)
acellular

अंगदान-जीवन का बहुमूल्य उपहार / ORGAN DONATION - A GIFT OF LIFE

O.R.B.O., AIIMS, 26588360, 26593444, www.orbo.org Helpline - 1060 (24 hrs service)

बाहर से आने वाले रोगियों के लिए धर्मशाला की सुविधा उपलब्ध है / Dharamshala facility is available for outstation patients



डा. बी. आर. अम्बेडकर संस्थान रोटरी कैंसर अस्पताल
Dr. B.R. Ambedkar Institute Rotary Cancer Hospital
 Hospital report/AIIMS_IRCH_opd_ticket / **A.I.I.M.S. HOSPITAL**

OPR-6

Out Patient Department
 (SING PROHIBITED IN HOSPITAL PREMISES)

241102

(Handwritten initials)

IRCH No. 241102
 Clinic PAC & Palliative Care Clinic
 Deptt. ONCO-ANAESTHESIA AND PALLIATIVE MEDICINE (OAPM)
 General

Reg. Date: 17/10/2020
 Clinic No. 588952020

वॉरोविं पंजीकृत सं०/O.P.D. Regn. No. _____



UHID-105028343

Sex/Age: F/5Y

लिंग Sex	आयु Age	जन्म तिथि/Date of Birth
F	5y	

नाम बच्च अनवी
 Name: BABY ANVI
 D/O: SAURABH KUMAR
 Phone No. 9319123922

निदान/Diagnosis

- ALL - MG - Gen IV toxicity.

दिनांक/Date	उपचार/Treatment
8/8/22	Adm:
8/8/22	1) Inj. Magnesium 1.5g i.v. q/12h
8/8/22	2) Inj. Amikacin 250mg i.v. q/24h
8/8/22	3) Inj. GCSF 100µg s.c. OD
8/8/22	4) SYP 1/2 @ + 1/2 @ (Shanti Lab)
8/8/22	5) SYP A to 2 5ml OD
8/8/22	6) Plenty of fluids (साफ पानी के साथ)
8/8/22	7) Stop 6MP (MTX) खत्म करें
8/8/22	8) F/U - 11/8/22 CBC
8/8/22	9) Daily flu.

DI 8/8/22
 Wt = 18kg
 DL 10/8/22

5/12/24
 11/8

Please see SYP
 1/20/20 issue
 11/8/22
 11/8



डा. बी. आर. अम्बे
Dr. B.R. Ambedkar
अ.भा.आ.स.
बहिरंग रोगी
अस्पताल के अन्तर पुनर्पान

Sex/Age: F/33
Room No: 7501B Morning
Phone No: 911912393
Address: VILL. PANDIT PURA, PO. GURHI HUSANPUR, DIST. SHAMLI,
UTTAR PRADESH, PIN-247778, INDIA

OPR-6

एकम/Unit _____
विभाग/Dept. _____

DR. B.R.A. ICH, AIIMS, NEW DELHI
ICCH No: 241192
Reg. Date: 17/10/2020
Chief: PAC & Palliative Care Clinic
Clinic No: 3895/2020
Dept: ONCO-ANAESTHESIA AND PALLIATIVE MEDICINE (OAPM)
General

f Birth

नाम/Name
Baby Arvi

पिन
F /

नाम पंजीकृत

निदान/Diagnosis

ALL-Relapse

दिनांक/Date

उपचार/Treatment

15/11/2022

day 14

Inj. Biotin 5000 units IM
- 15/11, 17/11

कमरा
नं०
-15

Inj. Magnesium 2gm IV BID

Inj. Meperidine 75mg IV BID X 4 दिन
4 day

T. Vomulox 100mg ^{खाने के बाद}
X 5 दिन
5 दिन

BT-10 - डे केयर उपलब्ध

OPC - 18/11 - नाहर से

Fr on 19/11

Sanjay Kumar

अंगदान-जीवन का बहुमूल्य उपहार/ORGAN DONATION - A GIFT OF LIFE

O.R.B.O., AIIMS, 26588360, 26593444, www.orbo.org Helpline - 1060 (24 hrs service)

बाहर से आने वाले रोगियों के लिए धर्मशाला की सुविधा उपलब्ध है/Dharamshala facility is available for outstation patients

11/8/2022

- BMA + Research Samu Come on 16/8/22 at 8:30 am
- BT-10 - ड कैमर व NO फ्लोय
- SDP 1 in 2 bag - डान्ति लैज
IM फ्लोय + 1 Denon + SDP Kit
- Sitz. Baths (रिक्त)
- CIPLIX - T 2 खाने के बाद
 $\frac{1}{2}$ Tab \times 5 day 40 च दिन

<https://www.childhelpinghand.org/>

Main blood - Blood Donation 60
bank emergency
gate ① - Fr with CBC + LFT/RFT
on 17/8

Samu Samu